

**THE COUNCIL OF THE CITY AND COUNTY OF SWANSEA**  
**CYNGOR DINAS A SIR ABERTAWE**  
**PROPOSED TRAFFIC REGULATION ORDER**  
**LLWYNDERW DRIVE/ HENEAGE DRIVE/ LLWYNDERW CLOSE/**  
**WESTPORT AVENUE/ ST CATWG WALK,**  
**BLACKPILL (MAYALS WARD)**

**NOTICE 2023**

**NOTICE** is hereby given that the Council of the City and County of Swansea intends to make an Order in pursuance of its powers as contained in the Road Traffic Regulation Act 1984 (as amended) ("the Act") the effect of which is as set out in the Schedule(s) below. A copy of the proposed Order, Statement of Reasons and an appropriate plan may be inspected during normal office hours at the Civic Centre Oystermouth Road Swansea SA1 3SN. Any objections to the proposals should be submitted in writing setting out the reasons thereto to reach the undersigned at the above address or via E-mail at [Legal.TrafficNotices@swansea.gov.uk](mailto:Legal.TrafficNotices@swansea.gov.uk) by the 4<sup>th</sup> August 2023 quoting reference DVT-00273183/AVR.

**SCHEDULES**

**SCHEDULE 1**

**REVOCATIONS**

The existing Orders are revoked insofar as they are inconsistent with the proposals hereinafter contained which relate to the length or lengths of the road or roads referred to in the schedules hereto.

**SCHEDULE 2**

**NO WAITING AT ANY TIME**

**LLWYNDERW DRIVE**

On its northern side from its junction with the eastern kerbline of Heneage Drive eastwards for a distance of 10 metres and

On its southern side from its junction with the western kerbline of Mumbles Road westwards for a distance of 235 metres.

**HENEAGE DRIVE**

On its eastern side from its junction with the northern kerbline of Llwynderw Drive northwards for a distance of 10 metres and

On its western side from a point 10 metres south of the southern kerbline of Llwynderw Close northwards to a point 103 metres north of its junction with the northern kerbline of Llwynderw Close.

**LLWYNDERW CLOSE**

On both sides from its junction with the western kerbline of Heneage Drive westwards for a distance of 10 metres.

## **WESTPORT AVENUE**

On its eastern side from its junction with the northern kerbline of Mayals Road northwards for a distance of 40 metres and

Also on the eastern side, from a point 20 metres south of the southern kerbline of St Catwg Walk northwards to a point 13 metres north of its junction with the northern kerbline of St Catwg Walk and

On its western side from its junction with the northern kerbline of Owls Lodge Lane northwards for a distance of 30 metres.

## **ST CATWG WALK**

On its northern side from its junction with the eastern kerbline of Westport Avenue eastwards for a distance of 30 metres and

On its southern side from its junction with the eastern kerbline of Westport Avenue eastwards for a distance of 15 metres and

On its eastern side at a point 57 metres east then north of the eastern kerbline of Westport Avenue northwards for a distance of 138 metres then westwards for a distance of 6 metres.

14<sup>th</sup> July 2023

**Tracey Meredith**

**Chief Legal Officer / Prif Swyddog Cyfreithiol**



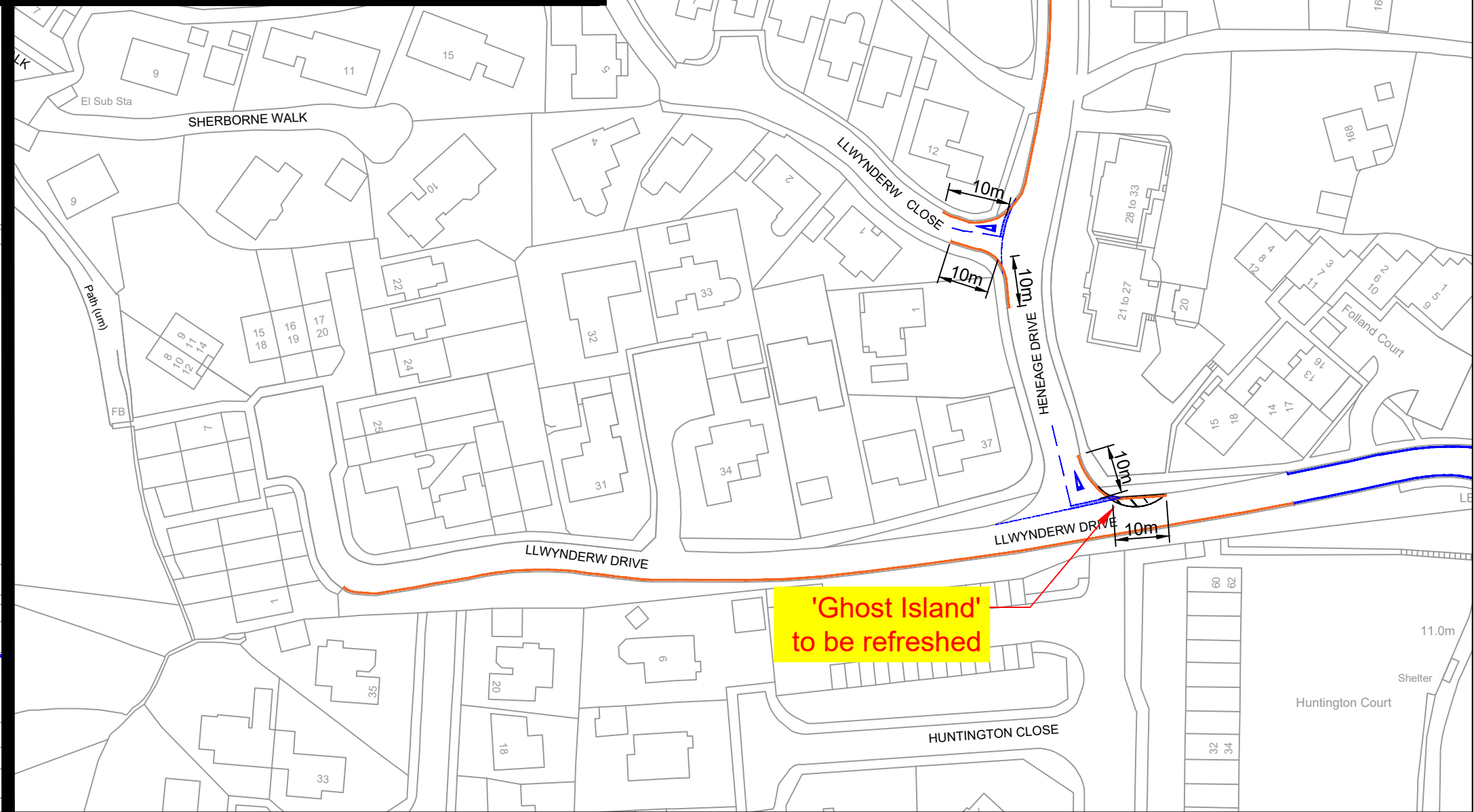
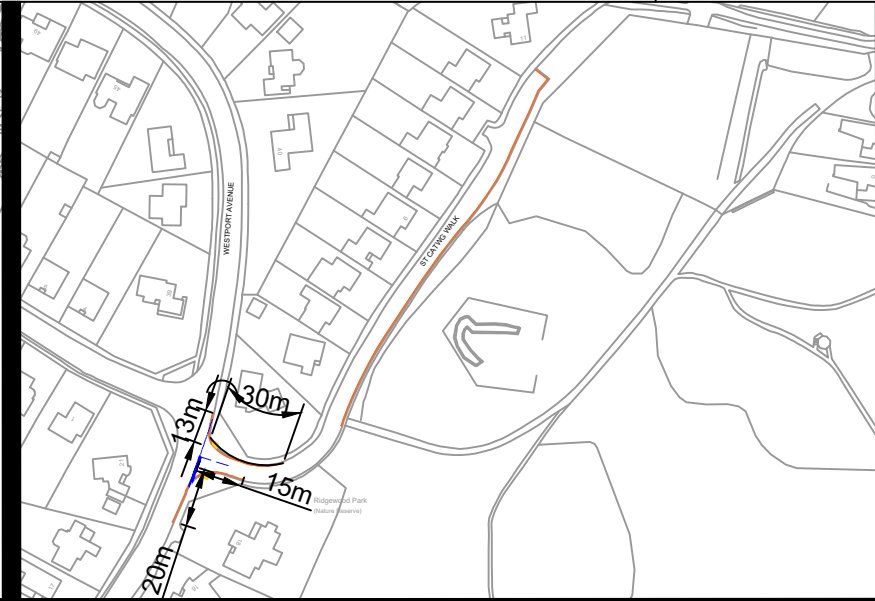
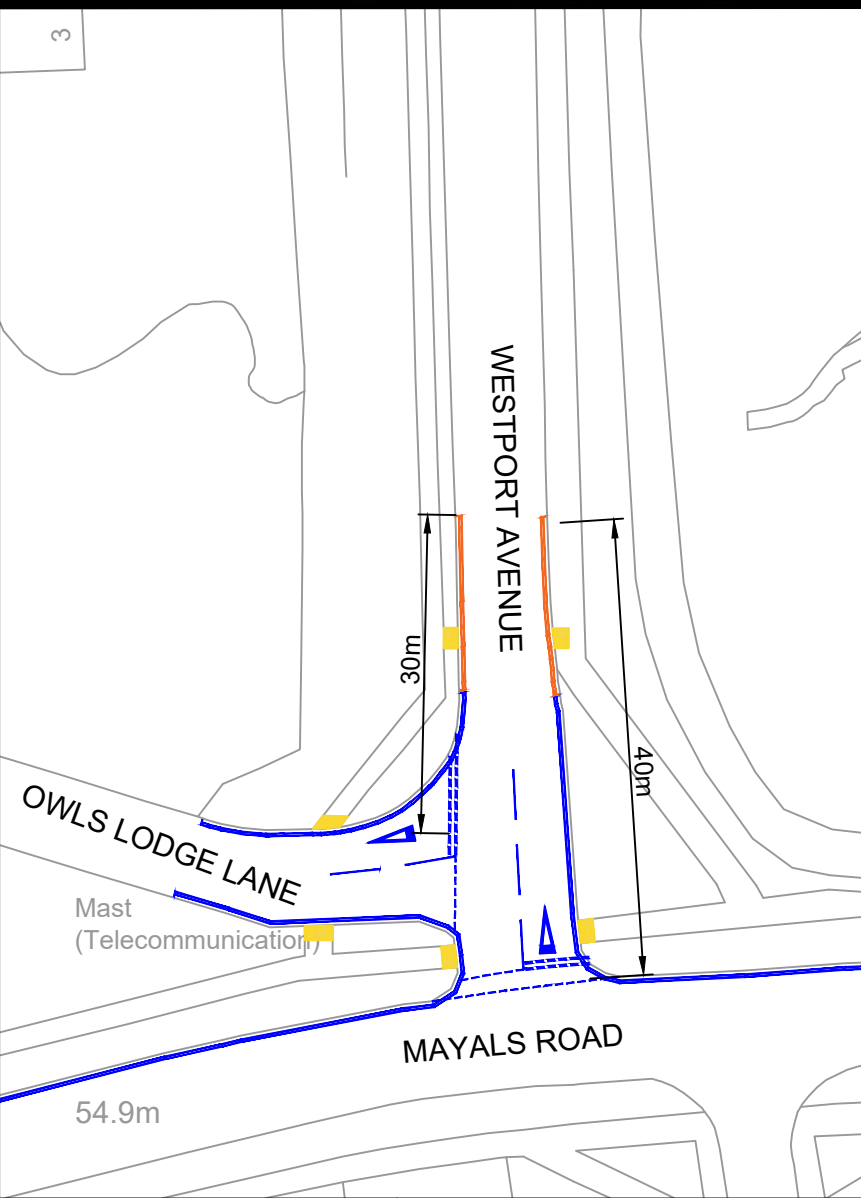
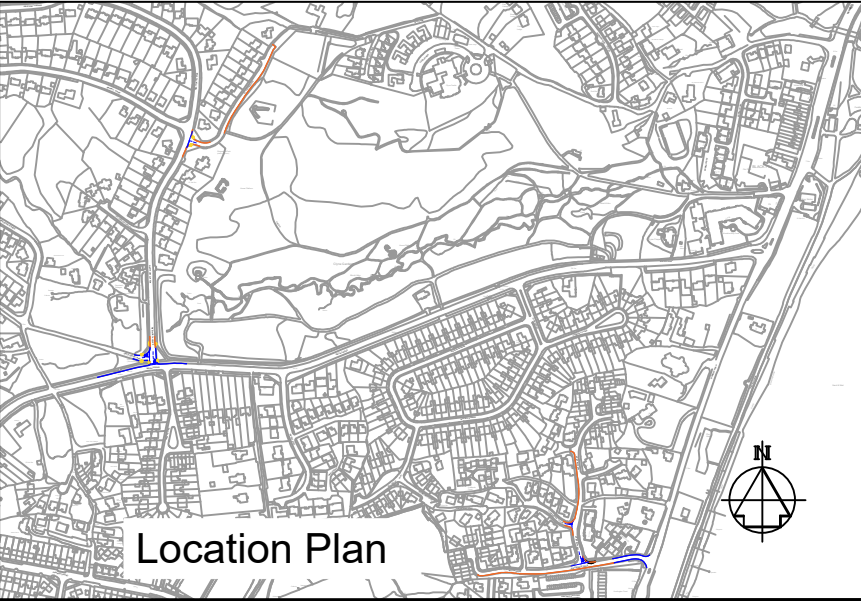

D	Restrictions reduced as per e-mail request 6th Apr 2023 from Cllr Evans (St Catwg Wk)		AJ	AF	
C	Additional restrictions added as per e-mail request 3rd apr 2023 from Cllr Evans		AJ	AF	
B	Additional restrictions added as per e-mail request 23rd feb 2023 from Cllr Evans		AJ	AF	
A	Additional restrictions added as per e-mail request 21st feb 2023 from Cllr Evans		AJ	AF	
Rev	Date	Details	Dr	Ch	Ap

- NOTES
- THIS IS A CAD DRAWING AND SHOULD NOT BE AMENDED BY HAND.
  - All dimensions in millimeters unless otherwise stated.
  - ©Hawlfraint y Goron a hawliau cronfa ddata 2016 Yr Arolwg Ordnans 100023509.  
©Crown Copyright and database rights 2016 Ordnance Survey 100023509.
  - Any errors or omissions to be reported to the Designer.

- Proposed 'Prohibition of Waiting At Any Time' Traffic Regulation Order.
- Existing Road Markings
- Existing Tactile Crossing

A3

Dyluniwyd Drawn

Archwiliwyd Checked

Cymeradwywyd Approved

Dyddiad Date

Graddfa Scale

ARJ

Aug'22

NTS

Tell Title

Llwynderw Drive  
Heneage Drive/ Llwynderw Close  
Westport Avenue/ St Catwg Walk

Community Budgets  
2022/23  
Proposed  
Traffic Regulation Orders

Cyngor Abertawe  
Swansea Council

CYFARWYDDIAETH LLEOEDD  
DIRECTORATE OF PLACE  
STUART DAVIES B.Eng., C.Eng., M.I.C.E., MBA,  
PENNAETH PRIFYRDD A CHLUDIAINT  
HEAD OF HIGHWAYS & TRANSPORTATION

Rhif y Dyluniad  
Drawing No

T.22.CB.21.001\_01

D

C:\Users\andrew.james\OneDrive - Swansea Council - Cyngor Abertawe\Traffic\Projects\Projects 2022-2023\Community Budget\16-Mayals\T.22.CB.21.001 - Llwynderw Drive\Drawings\T.22.CB.21.001\_01d.dwg

## **STATEMENT OF REASONS**

### **Notice of Intent for the Traffic Regulation Order**

**LLWYNDERW DRIVE/ HENEAGE DRIVE/ LLWYNDERW CLOSE/  
WESTPORT AVENUE/ ST CATWG WALK,  
BLACKPILL (MAYALS WARD)**

The provision of double yellow lines is for the purpose of preventing parking close to the junctions concerned and additionally ensuring the free flow of vehicles on narrow residential roads thus improving road safety for motorists and pedestrians.

#### **Extract from RTRA 1984**

##### **2What a traffic regulation order may provide.**

(1) A traffic regulation order may make any provision prohibiting, restricting or regulating the use of a road, or of any part of the width of a road, by vehicular traffic, or by vehicular traffic of any class specified in the order,—

(a) either generally or subject to such exceptions as may be specified in the order or determined in a manner provided for by it, and

(b) subject to such exceptions as may be so specified or determined, either at all times or at times, on days or during periods so specified.

**THE COUNCIL OF THE CITY  
AND COUNTY OF SWANSEA  
CYNGOR DINAS A SIR ABERTAWE**



**Cyngor Abertawe  
Swansea Council**

**'PROHIBITION OF WAITING AT ANY TIME',  
LLWYNDERW DRIVE/ HENEAGE DRIVE/ LLWYNDERW CLOSE/  
WESTPORT AVENUE/ ST CATWG WALK,  
BLACKPILL (MAYALS WARD)  
REGULATION ORDER 2023**

**DVT- 00273183/AVR**

**THE COUNCIL OF THE CITY AND COUNTY OF SWANSEA  
CYNGOR DINAS A SIR ABERTAWE  
‘PROHIBITION OF WAITING AT ANY TIME’,  
LLWYNDERW DRIVE/ HENEAGE DRIVE/ LLWYNDERW CLOSE/  
WESTPORT AVENUE/ ST CATWG WALK,  
BLACKPILL (MAYALS WARD)  
TRAFFIC REGULATION ORDER 2023**

**THE COUNCIL OF THE CITY AND COUNTY OF SWANSEA** (hereinafter called “the Council”) in exercise of its powers under the Road Traffic Regulation Act 1984, as amended (hereinafter referred to as “the Act of 1984”) and the Traffic Management Act 2004 and of all other enabling powers and after consultation with the Chief Officer of Police in accordance with Part III of Schedule 9 and Section 124 of the Act of 1984 hereby make the following Order.

**SECTION 1 – PRELIMINARY**

Citation and commencement

1. This Order shall come into operation on xx xxxxx 2023 and may be cited as the Council of the City and County of Swansea ‘Prohibition of Waiting At Any Time’, Llwynderw Drive/ Heneage Drive/Llwynderw Close/Westport Avenue/ St Catwg Walk, Blackpill (Mayals Ward), Traffic Regulation Order 2023

Definitions

2. In this order, except where the context otherwise requires, the following expressions have the meaning hereby respectively assigned to them:

“civil enforcement officer” has the same meaning as in Section 63A of the Act of 1984 and by virtue of Section 76 of the 2004 Act a civil enforcement officer appointed under Section 63A of the Act of 1984 is a civil enforcement officer in relation to parking contraventions;

“disabled person’s vehicle” has the same meaning as in the Local Authorities’ Traffic Orders (Exemption for Disabled Persons) (Wales) Regulations 2000;

“disabled person’s badge” has the same meaning as in the Disabled Persons (Badges for Motor Vehicles)(Wales) Regulation 2000;

“parking disc” means a disc and time clock (where appropriate) issued by a Local Authority complying with the requirements of the British Standard Specifications for Parking Discs to comply with the European Blue Badge Scheme being a disc coloured blue and capable of showing the quarter hour period during which a period of waiting begins;

“public service vehicle” means a vehicle carrying passengers for a fee and for the purposes of this Order public service vehicle refers to a large public service vehicle capable of carrying more than eight passengers;

“relevant position” in respect of:-

- (a) a disabled person’s badge and parking disc has the same meaning as in the Local Authorities’ Traffic Orders (Exemptions for Disabled Persons) (Wales) Regulations 2000; and
- (b) a permit means exhibited on the windscreen, dashboard or fascia of the vehicle or, where the vehicle does not have a windscreen, dashboard or fascia, in a conspicuous position on the vehicle so that the whole of the information on the front of the permit is clearly legible from outside the vehicle;
- (c) a pay and display ticket means exhibited on the windscreen dashboard or fascia of the vehicle or, where the vehicle does have a windscreen, dashboard or fascia, in a conspicuous position on the vehicle so that the whole of the information on the front of the ticket is clearly legible from outside the vehicle;
- (d) a waiver means exhibited on the windscreen, dashboard or fascia of the vehicle or, where the vehicle does not have a windscreen, dashboard or fascia, in a conspicuous position on the vehicle so that the whole of the information on the front of the waiver is clearly legible from outside the vehicle;

“waiver” means a waiver issued by the Council in respect of vehicles being used for building maintenance repair shop fitting or other industrial or demolition operations and the Council may charge for such waiver such charge to be determined from time to time by resolution of the Council or relevant Committee thereof;



## Interpretation

3. Except where otherwise stated, any reference in this Order to a numbered Article or Schedule is a reference to the Article or Schedule bearing that number in this Order
4. The Interpretation Act 1978 shall apply for the interpretation of this Order as it applies for the Interpretation of an Act of Parliament
5. The prohibitions and restrictions imposed by this Order shall be in addition to and not in derogation of any other prohibition or restriction whether made under the Act of 1984 or otherwise

## **SECTION 2 – NO WAITING AT ANY TIME**

6. Save as provided in Articles 7 and 8 no person shall, except upon the direction or with the permission of a civil enforcement officer, police officer in uniform, or a person authorised by the Council, cause or permit any vehicle to wait at any time on the length or lengths of the road or roads referred to in Schedule 2 hereto.

## Exemptions

7. Nothing in Article 6 of this Order shall render it unlawful to cause or permit any vehicle to wait on the side or sides or length or lengths of the road or roads specified therein for as long as may be necessary to enable:-
  - (a) the vehicle, if it cannot conveniently be used for such purpose in any other road, to be used in connection with any of the following operations namely:-
    - (i) building, maintenance, repair, shop fitting or other industrial or demolition operations with a waiver issued by the Council and displayed in the relevant position on the windscreen of the vehicle;
    - (ii) the removal of any obstruction to traffic;
    - (iii) the laying, erection, alteration or repair in or on land adjacent to the said lengths or sides of the road of any sewer or any main pipe or apparatus for



the supply of water, gas electricity or of any telecommunications apparatus as defined by the Telecommunications Act 1984

- (iv) a vehicle being used for police, ambulance, fire brigade or other emergency purposes
  - (b) the vehicle if it cannot conveniently be used for such purpose in any other road, to be used in connection with the service of a local authority or of a water authority in pursuance of its statutory powers and duties.
  - (c) the vehicle of the Royal Mail or other universal services provider as defined in Section 27 of the Postal Services Act 2011 to be used for the purpose of delivering or collecting mail.
  - (d) vehicles picking up and dropping off passengers
8. Nothing in Article 6 of this Order shall render it unlawful to cause or permit a disabled person's vehicle which displays in the relevant position a Disabled Persons Badge and a Parking Disc (on which the driver, or other person in charge of the vehicle, has marked the time at which the period of waiting began) to wait on lengths of sides of roads referred to in the Article for a period not exceeding 3 hours (not being a period separated by an interval of less than 1 hour from the previous period of waiting by the same vehicle on the same length of side of road on which that vehicle had previously been waiting).

### **REVOCATION**

9. The existing Orders are revoked insofar as they are inconsistent with the proposals contained in the schedules hereto and insofar as they relate to the length or lengths of the road or roads referred to in the Schedules hereto.

## **SCHEDULES**

### **SCHEDULE 1**

#### **REVOCATIONS**

The existing Orders are revoked insofar as they are inconsistent with the proposals hereinafter contained which relate to the length or lengths of the road or roads referred to in the schedules hereto.

### **SCHEDULE 2**

#### **No Waiting At Any Time**

##### **LLWYNDERW DRIVE**

On its northern side from its junction with the eastern kerbline of Heneage Drive eastwards for a distance of 10 metres and

On its southern side from its junction with the western kerbline of Mumbles Road westwards for a distance of 235 metres.

##### **HENEAGE DRIVE**

On its eastern side from its junction with the northern kerbline of Llwynderw Drive northwards for a distance of 10 metres and

On its western side from a point 10 metres south of the southern kerbline of Llwynderw Close northwards to a point 103 metres north of its junction with the northern kerbline of Llwynderw Close.

##### **LLWYNDERW CLOSE**

On both sides from its junction with the western kerbline of Heneage Drive westwards for a distance of 10 metres.

##### **WESTPORT AVENUE**

On its eastern side from its junction with the northern kerbline of Mayals Road northwards for a distance of 40 metres and

Also on the eastern side, from a point 20 metres south of the southern kerbline of St Catwg Walk northwards to a point 13 metres north of its junction with the northern kerbline of St Catwg Walk and

On its western side from its junction with the northern kerbline of Owls Lodge Lane northwards for a distance of 30 metres.

##### **ST CATWG WALK**

On its northern side from its junction with the eastern kerbline of Westport Avenue eastwards for a distance of 30 metres and

On its southern side from its junction with the eastern kerbline of Westport Avenue eastwards for a distance of 15 metres and

On its eastern side at a point 57 metres east then north of the eastern kerbline of Westport Avenue northwards for a distance of 138 metres then westwards for a distance of 6 metres.

**THE COMMON SEAL OF THE  
COUNCIL OF THE CITY AND  
COUNTY OF SWANSEA**

was hereunto affixed

in the presence of

)  
)  
)  
)  
)

Authorised Signatory