

BLOCK PLAN  
Scale 1:200

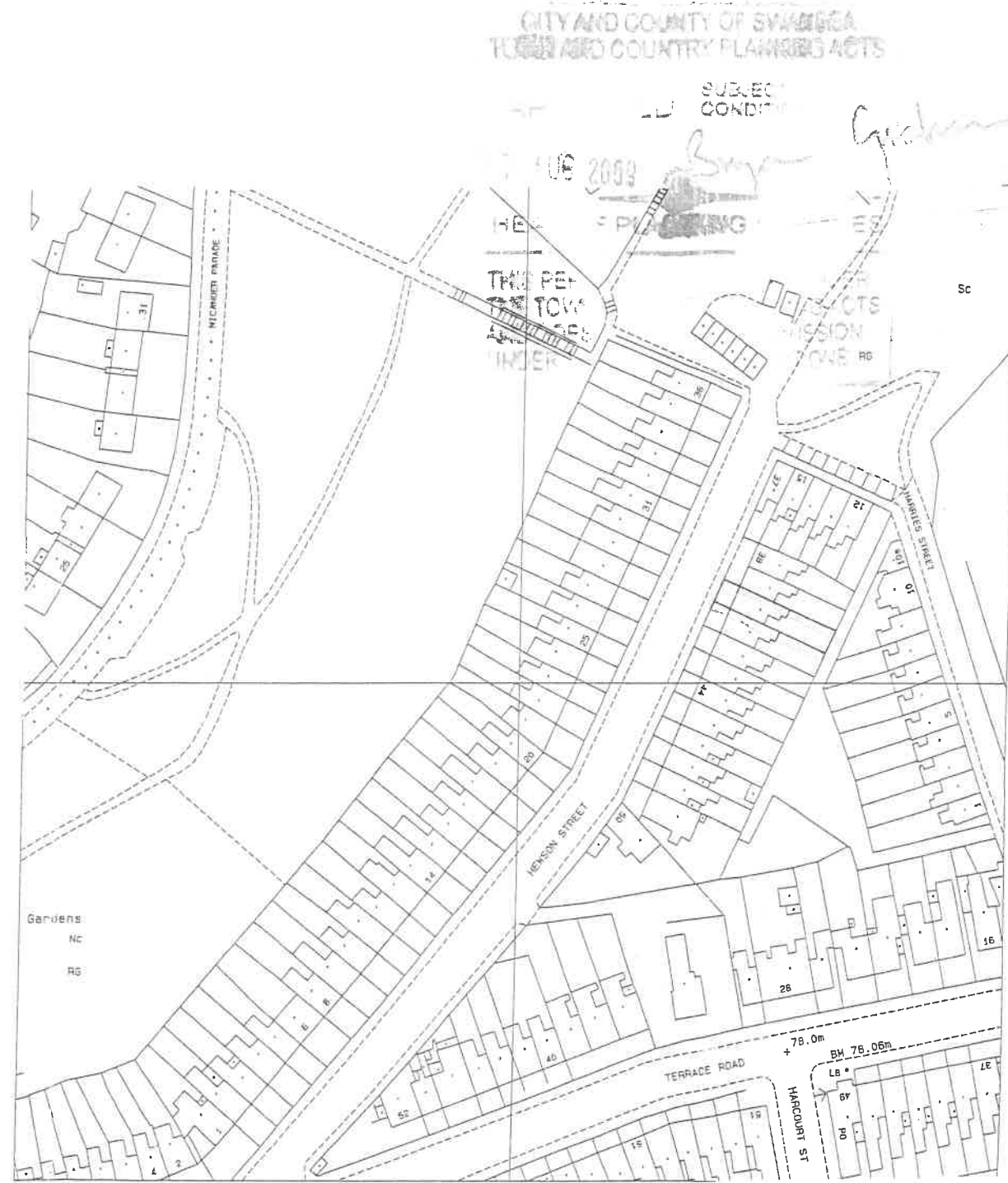

LOCATION PLAN  
Scale 1:1250

EXISTING

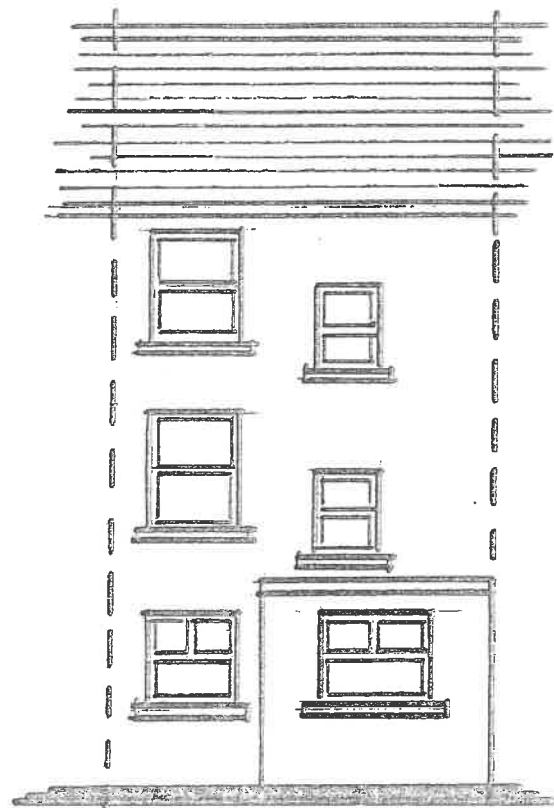

REAR

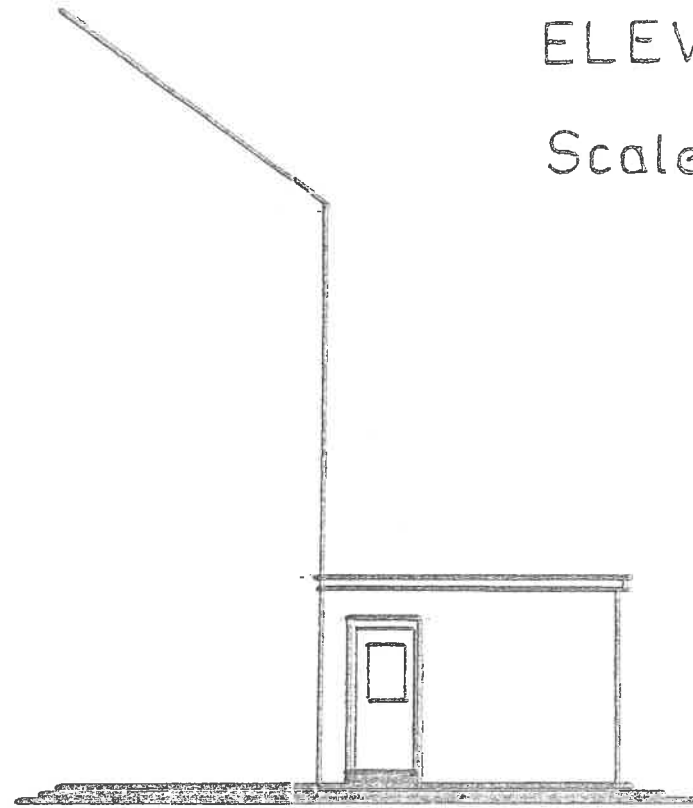

SIDE

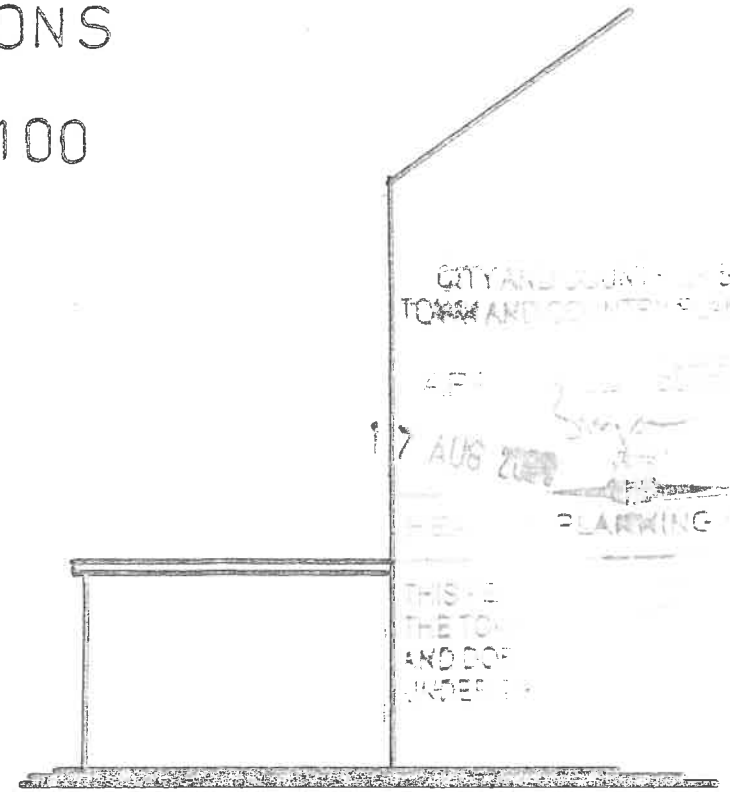

SIDE

ELEVATIONS

Scale 1:100

CITY AND COUNTY OF BANNOCK  
TOWN AND COUNTRY PLANNING ACTS

APPL  
17 AUG 2009  
PLANNING

THIS IS  
THE TOP  
AND DOES  
NOT

PROPOSED

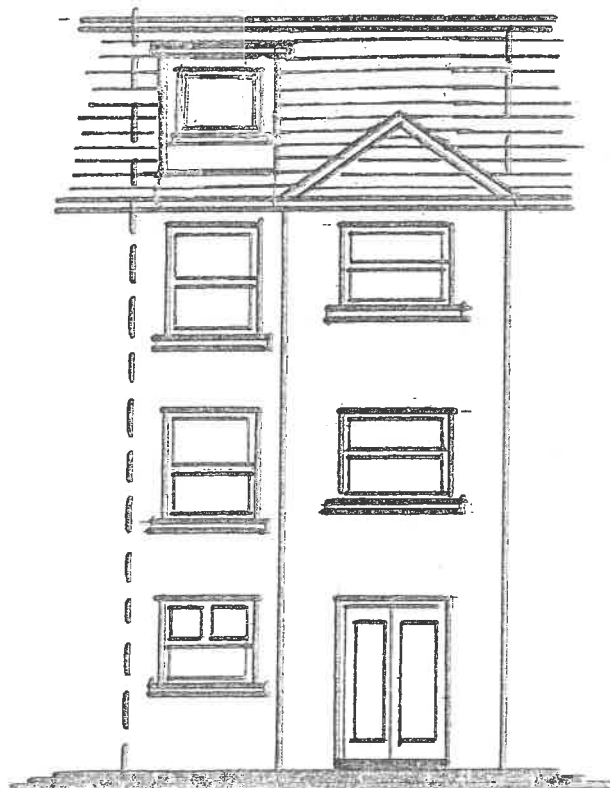

REAR

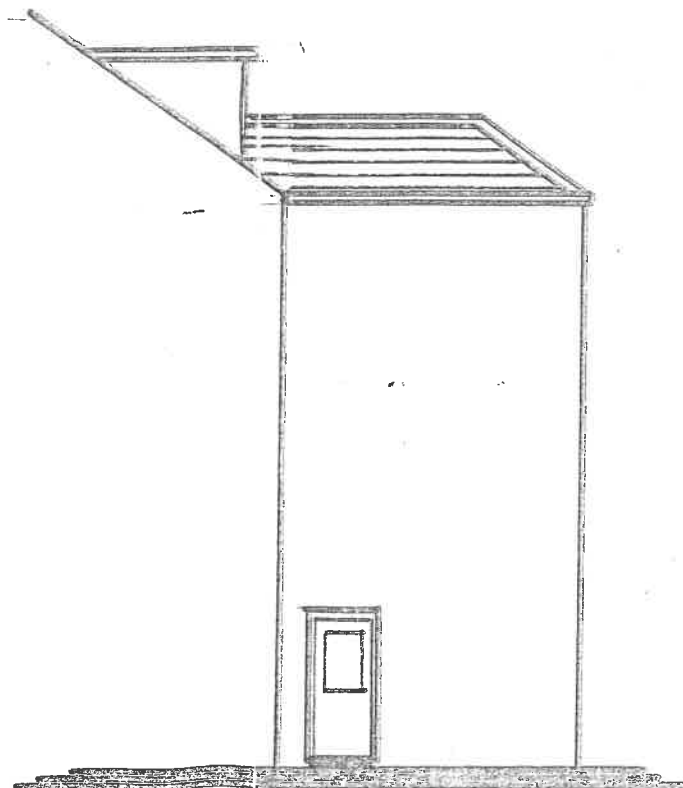

SIDE

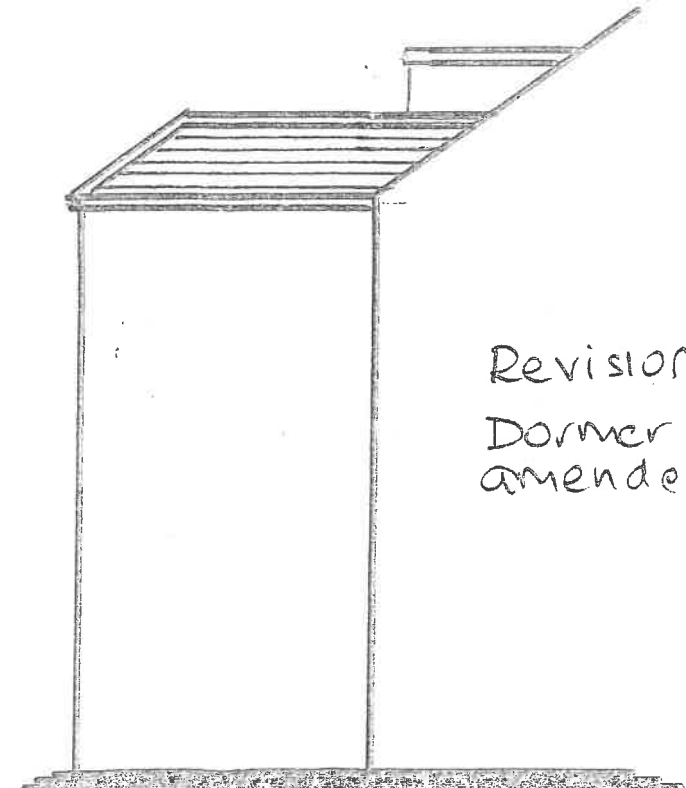

SIDE

Revision A  
Dormer design  
amended

EXISTING

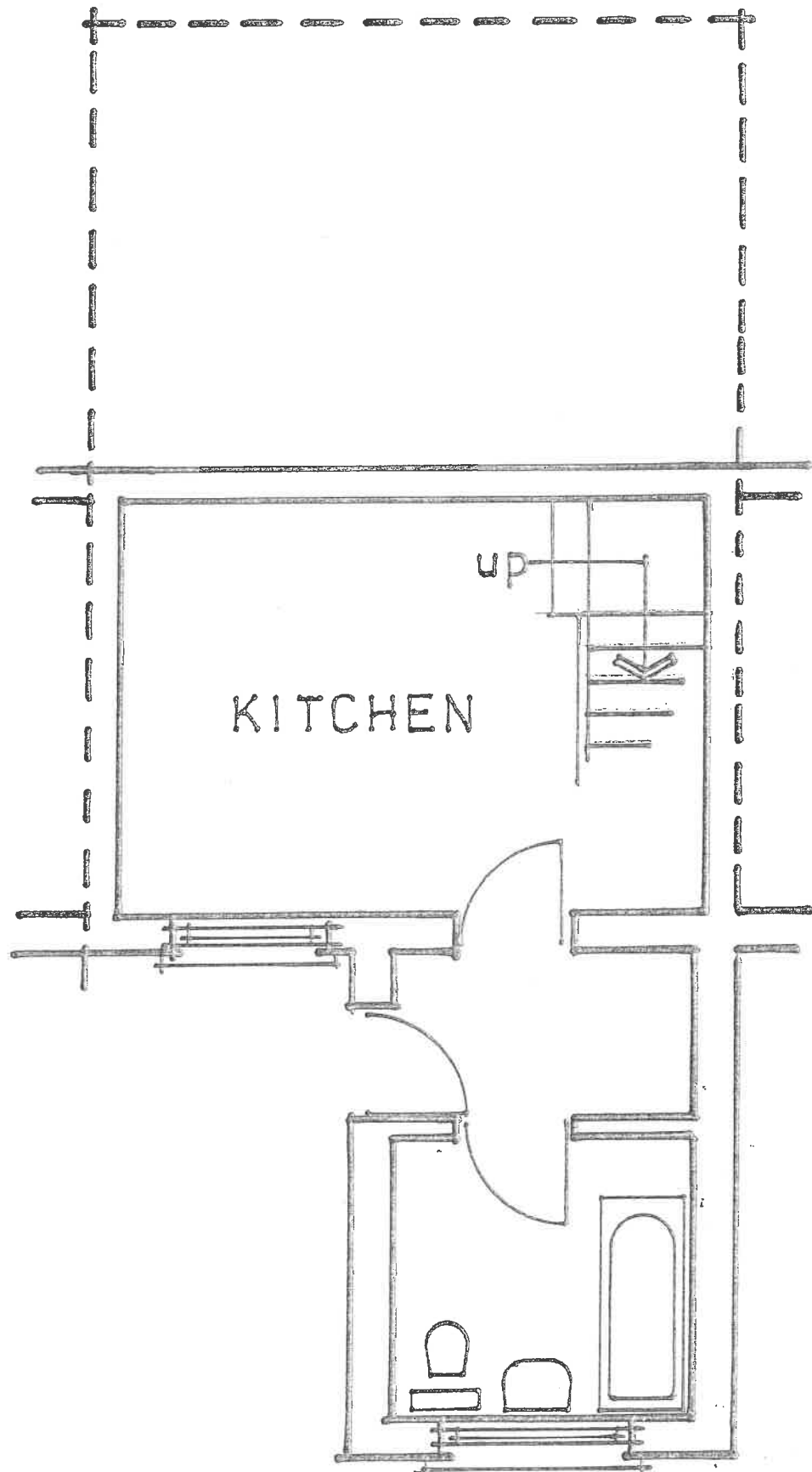

PROPOSED

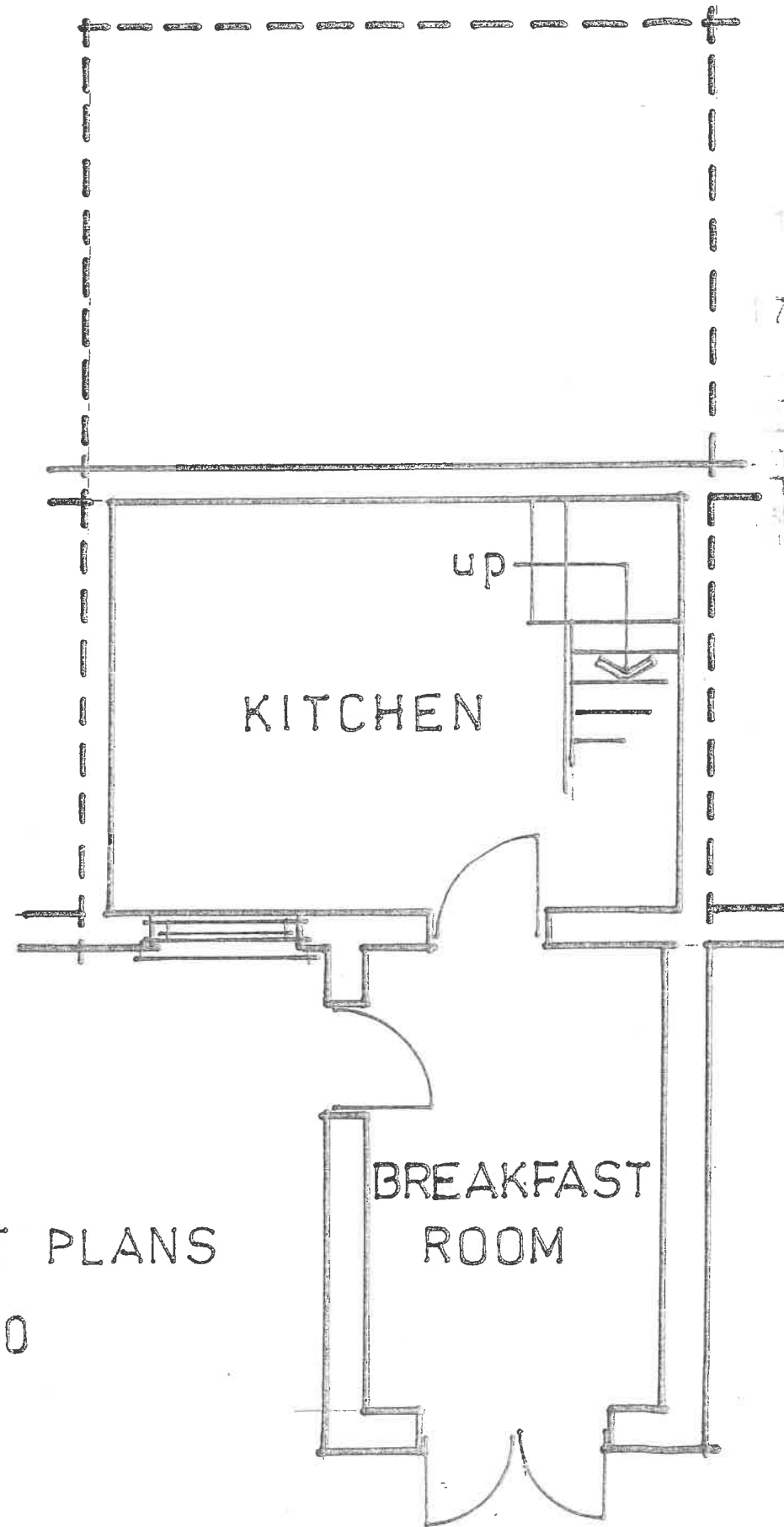

CITY AND COUNTY OF SWANSEA  
TOWN AND COUNTRY PLANNING ACTS

17 AUG 2009

SUBJECT  
*[Handwritten signature]*

PLANNING

THIS PLAN  
IS IN ACCORDANCE  
WITH THE TOWN  
AND COUNTRY  
PLANNING ACTS  
1990

BASEMENT PLANS

Scale 1:50

EXISTING

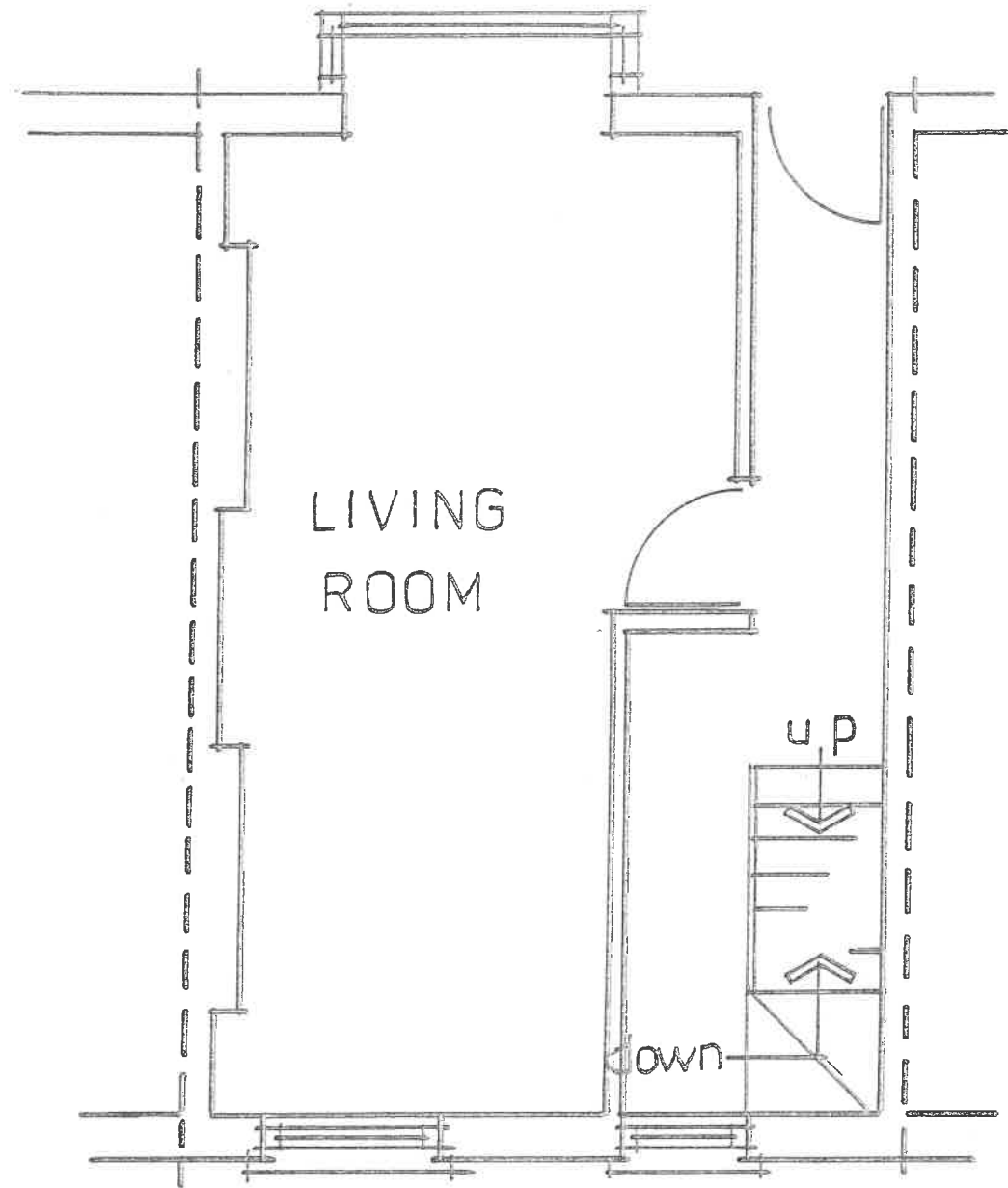

PROPOSED

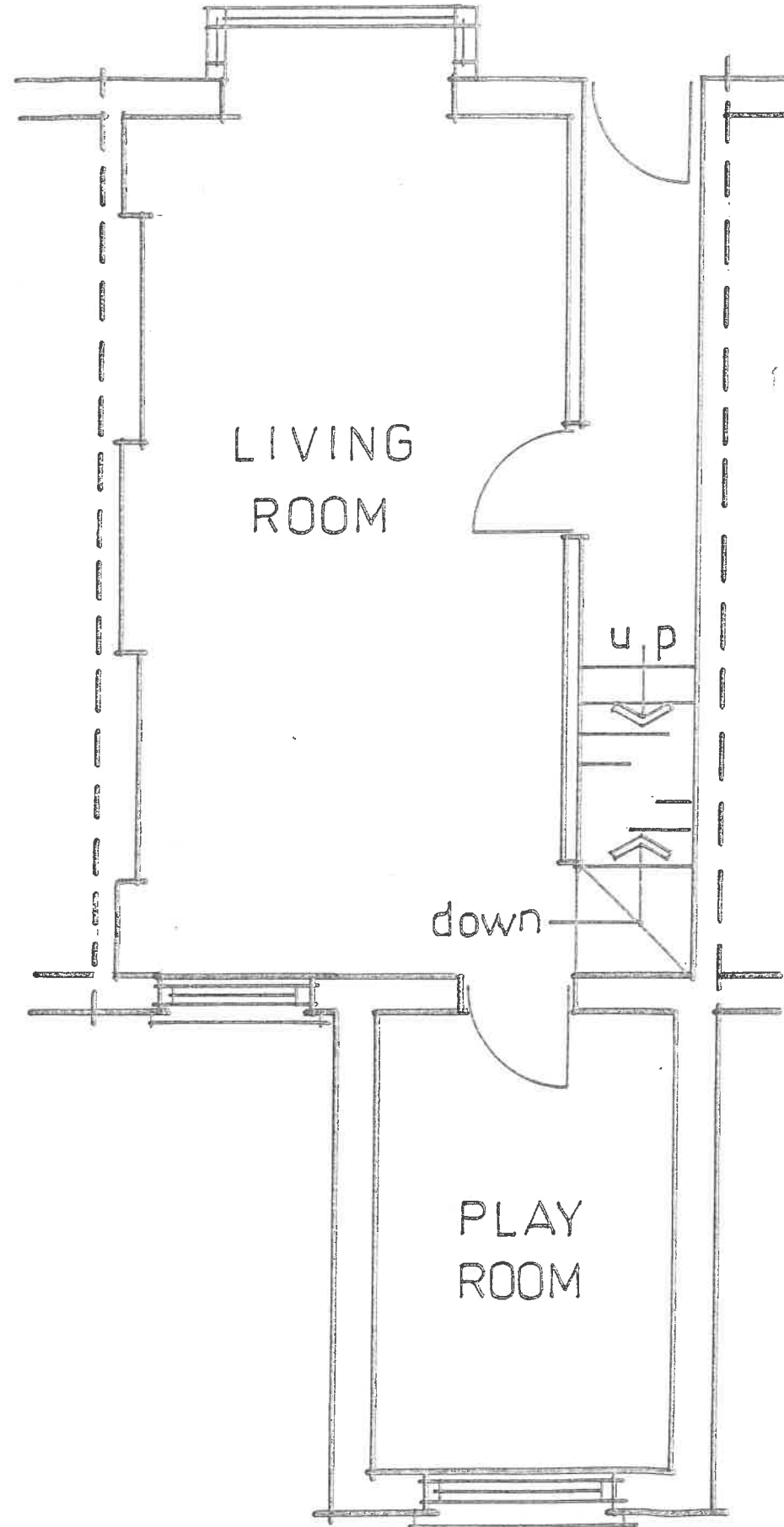

CITY AND COUNTY OF DENVER  
TOWN AND COUNTY PLANNING ACTS

17 AUG 2003  
*[Handwritten signature]*

PLANNING  
THIS PLAN IS IN ACCORDANCE WITH THE TOWN AND COUNTY PLANNING ACTS AND DOES NOT CONFLICT WITH ANY OTHER ORDINANCES.

GROUND FLOOR PLANS

Scale 1:50

EXISTING

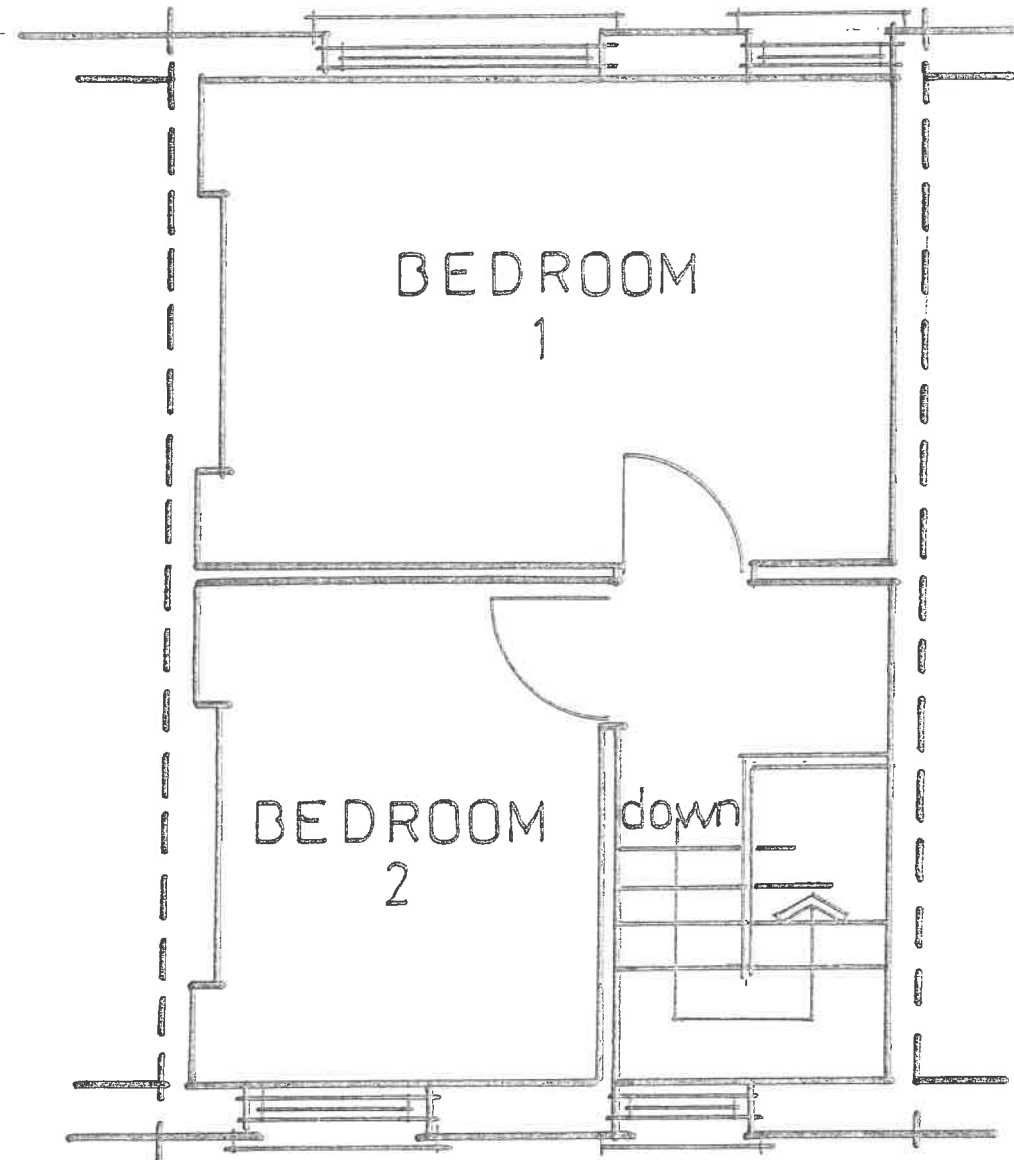

PROPOSED

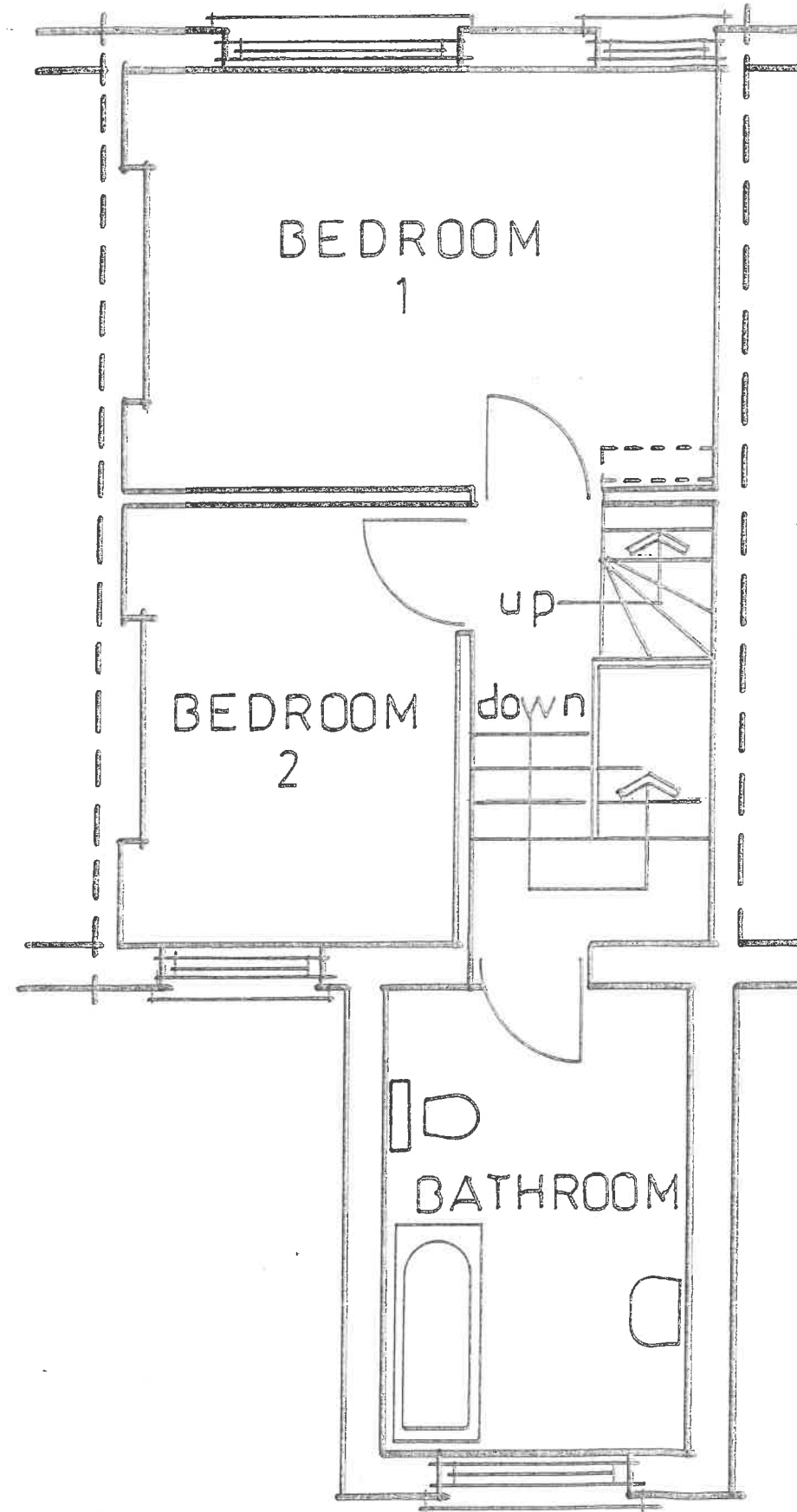

CITY AND COUNTY OF SWANSEA  
TOWN AND COUNTRY PLANNING ACTS

17 AUG 2005

PLANNING  
THIS PLAN IS THE PROPERTY OF THE CITY AND COUNTY OF SWANSEA AND DOES NOT REPRESENT THE OFFICIAL POSITION OF THE CITY AND COUNTY OF SWANSEA

FIRST FLOOR PLANS

Scale 1:50

EXISTING

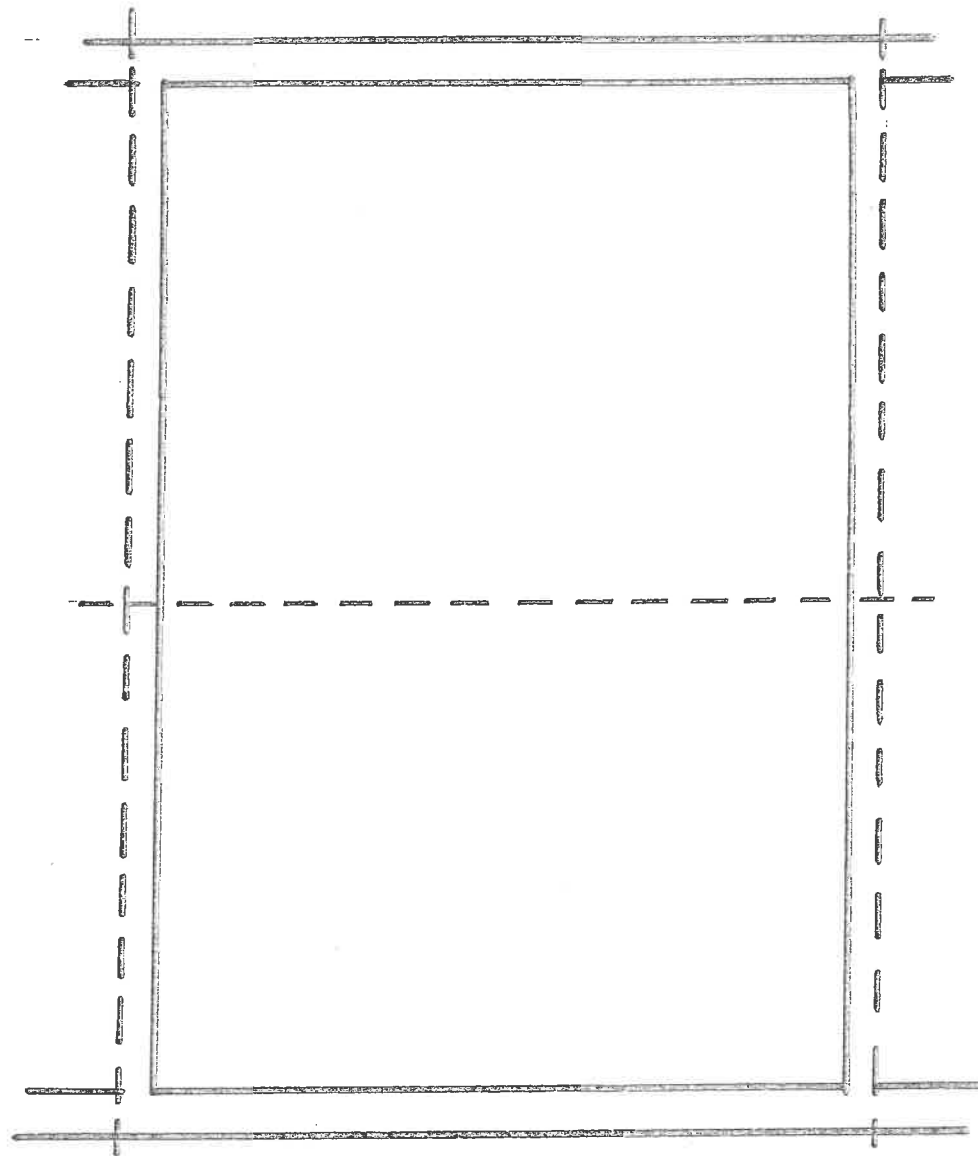

PROPOSED

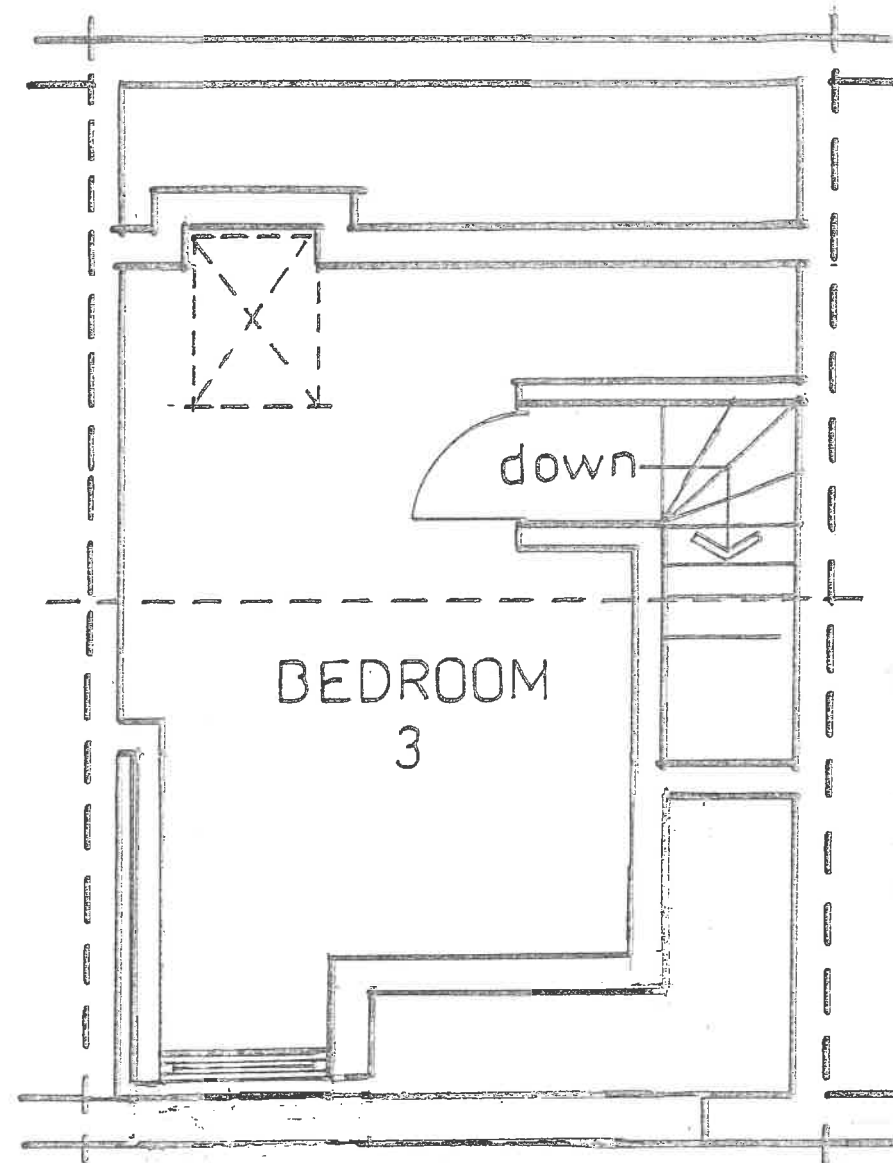

CITY OF BOSTON  
 DEPARTMENT OF PLANNING AND DEVELOPMENT  
 SUBJECT: 2008-00000  
 7 JUL 2008  
 PLANNING

LOFT PLANS

Scale 1:50

Revision A: size of dormer reduced and relocated