

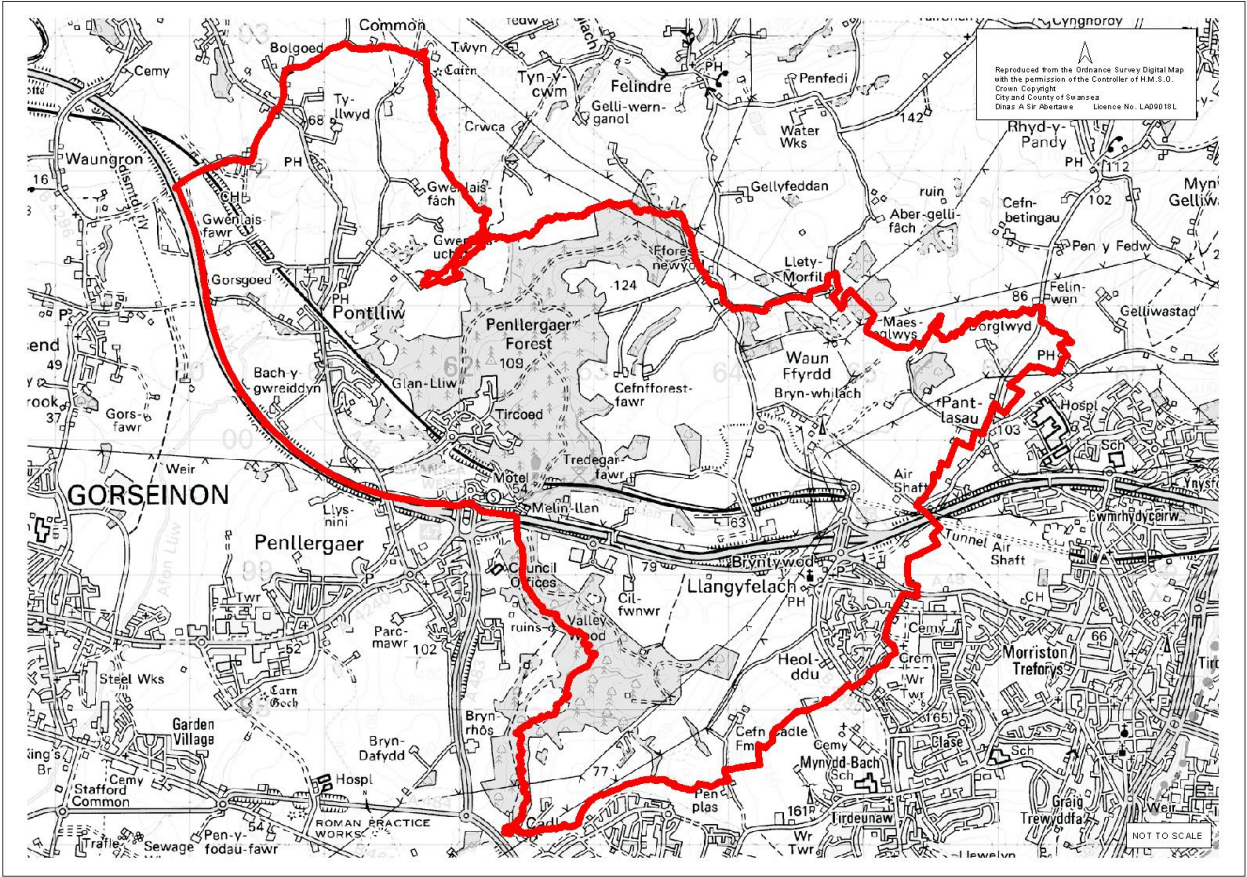

Llangyfelach Electoral Division



*The key facts
at your fingertips!*



Llangyfelach

POPULATION CHARACTERISTICS

Total Population¹	4,426
Males	2,175
Females	2,251
People living in households	4,426
Living in communal establishments	0
Students away from home	50

Land area (sq. km)	17.12
Population density (people per sq. km)	259

AGE STRUCTURE² (all people)

	Number	%
0-4	346	7.82%
5-9	289	6.53%
10-14	255	5.76%
15-19	239	5.40%
20-24	220	4.97%
25-29	364	8.22%
30-44	1,301	29.39%
45-59	779	17.60%
60-64	149	3.37%
65-74	272	6.15%
75-84	173	3.91%
85-89	25	0.56%
90+	14	0.32%

Average Age	35.47
Median Age	35.00

MARITAL STATUS³

<i>(people aged 16 and over)</i>	
Single	914
Married	1,777
Re-married	283
Separated	64
Divorced	266
Widowed	179

KNOWLEDGE OF WELSH

<i>(people aged 3 and over)</i>	
Understands spoken Welsh only	7.74%
Speaks Welsh	2.99%
Speaks and reads Welsh	2.14%
Speaks, reads and writes Welsh	14.97%
Other combination of skills	3.77%
No knowledge of Welsh	68.39%

COUNTRY OF BIRTH

(all people)

Wales	85.45%
England	11.34%
Scotland	0.68%
Northern Ireland	0.20%
Republic of Ireland	0.34%
Other EU Countries	0.72%
Elsewhere	1.27%

ETHNIC GROUP *(all people)*

White	99.19%
Mixed	0.25%
Asian or Asian British	0.14%
Black or Black British	0.00%
Chinese or other ethnic group	0.43%

People identifying themselves as Welsh 17.79%

RELIGION⁴ *(all people)*

Christian	3,424
Buddhist	9
Hindu	0
Jewish	3
Muslim	10
Sikh	0
Other religions	8
No religion	739
Religion not stated	234

HEALTH AND PROVISION OF UNPAID CARE

Limiting Long Term Illness (LLTI)⁵ *(all people)*

People with LLTI	649
People of working age with LLTI	335

General Health:

People whose health was good	3,306
People whose health was fairly good	806
People whose health was not good	314

People who provide unpaid care:

1-19 hours per week	363
20-49 hours per week	51
50 or more hours per week	99

QUALIFICATIONS⁶ *(people aged 16-74)*

No qualifications	17.30%
Level 1	18.04%
Level 2	23.94%
Level 3	8.56%
Level 4/5	25.07%
Other qualifications/level unknown	7.09%

Percentages may not add up to 100%

Source: 2001 Census. © Crown Copyright 2003.

ECONOMIC CHARACTERISTICS**ECONOMIC STATUS⁷** (people aged 16-74)

Economically Active	2,446
Employees: Full-time	1,685
Employees: Part-time	386
Self-employed	243
Unemployed	72
Full-time student	60

Economically Inactive	825
Retired	348
Student	117
Looking after home/family	137
Permanently sick/disabled	168
Other	55

INDUSTRY⁸ (people aged 16-74 in employment)

Agriculture, forestry & fishing	1.23%
Energy, water & mining	0.76%
Manufacturing	13.27%
Construction	5.71%
Distribution, retail, hotels & catering	18.51%
Transport, storage & communication	5.96%
Financial and business activities	15.55%
Public administration, education & health	35.59%
Other services	3.42%

OCCUPATION⁹ (people aged 16-74 in employment)

Managers & senior officials	15.63%
Professional occupations	14.20%
Associate professional & technical	18.72%
Administrative & secretarial occupations	17.62%
Skilled trades occupations	9.13%
Personal service occupations	5.32%
Sales & customer service occupations	6.84%
Process, plant & machine operatives	5.11%
Elementary occupations	7.44%

MEANS OF TRAVEL TO WORK¹⁰

Work mainly at or from home	7.48%
Public Transport (Train/Bus)	3.29%
Private Transport (Car/Van/Motorcycle)	77.43%
Passenger in car/van/taxi	6.89%
Bicycle/On foot/Other	4.89%

HOURS WORKED¹¹

	Males	Females
Part-time: 1-15 hours	22	98
Part-time: 16-30 hours	47	307
Full-time: 31-37 hours	231	341
Full-time: 38-48 hours	654	325
Full-time: 49 or more hours	279	63

HOUSEHOLD CHARACTERISTICS**HOUSEHOLDS & HOUSEHOLD COMPOSITION¹²**

Total Households	1,819
Average household size	2.43
Average number of rooms per household	5.84
Households with over 1 person per room	53
One person households: Pensioner	129
One person households: Other	320
One family households: All pensioner	133
One family households: Married couple	845
One family households: Cohabiting couple	196
One family households: Lone parent	121
Other households	74

HOUSEHOLD TENURE & AMENITIES¹³

Owner Occupied/with mortgage	90.92%
Rented From Council (local authority)	1.92%
Rented From Housing Association/RSL	0.44%
Rented From private landlord/agency	4.78%
Other tenure	1.92%
Households without central heating	50
Households with no car or van	167
With 1 car/van	864
With 2 or more cars/vans	788
All cars/vans in the area	2,611

ACCOMMODATION TYPE AND OCCUPANCY¹⁴**Whole house or bungalow:**

Detached	44.60%
Semi-detached	40.22%
Terraced (including end-terrace)	13.41%
Flat, maisonette or apartment	1.87%
Caravan, other mobile/temporary	0.00%

Accommodation with no residents:

Vacant	53
Second home/Holiday accommodation	0

Source: 2001 Census. © Crown Copyright 2003.

Published with the permission of the Controller of Her Majesty's Stationary Office (HMSO)
Source: "Key Statistics for Wards and Output Areas"
Office for National Statistics

Further information and guidance is available from
the Research and Information Team on
ext. 5710/5713 or (01792) 635710/635713

Percentages may not add up to 100%

2001 Census Profile: Glossary

1. **Total Population:** usual resident population. Area measurements are based on the 2001 version of the OS Boundary-Line data set, and do not include inland water.
2. **Age Structure:** of resident population. 'Age' is age as at last birthday. 'Average age' (or 'mean age') is calculated by dividing the sum of each person's age in whole years by the number of people. 'Median age', calculated using the underlying single year counts, is the middle value when all ages are arranged in order from youngest to oldest.
3. **Marital Status:** 'Separated' category: Separated (but still legally married).
4. **Religion:** Current religion. Please note that missing answers for the Religion variable were not imputed.
5. **Health and Provision of Unpaid Care:**
 - a.) Limiting long-term illness covers any long-term illness; health problem or disability which limits daily activities or work.
 - b.) Working age population (in respect of LLTI data) is 16-64 inclusive for men and 16-59 inclusive for women.
 - c.) General health is a self-assessment of a person's health over the 12 months prior to Census day.
 - d.) Provision of unpaid care: looking after; giving help or support to family members; friends; neighbours or others because of long-term physical or mental ill-health or disability or problems relating to old age.
6. **Qualifications:** The highest recorded level of qualification of people aged 16-74: -
Level 1: 1+'O' level passes, 1+CSE/GCSE any grades; NVQ level 1; Foundation GNVQ.
Level 2: 5+ 'O' level passes; 5+ CSEs (grade 1's); 5+GCSEs (grades A-C); School Certificate; 1+ 'A' levels/AS levels; NVQ level 2; Intermediate GNVQ.
Level 3: 2+ 'A' levels; 4+ AS levels; Higher School Certificate; NVQ level 3; Advanced GNVQ.
Level 4/5: First degree; Higher degree; NVQ levels 4 and 5; HNC; HND; Qualified Teacher Status; Qualified Medical Doctor; Qualified Dentist; Qualified Nurse; Midwife; Health Visitor.
7. **Economic Status:** Full-time is defined as working 31 or more hours a week; part-time 30 hours or less a week.
8. **Industry:** Coded to the UK Standard Industrial Classification of Economic Activities 1992 - UK (SIC) 92 (modified version).
9. **Occupation Groups:** Coded to the 2000 edition of the Standard Occupational Classification (SOC).
10. **Means of Travel to Work:** The means of travel used for the longest part, by distance, of the usual journey to work of all people aged 16-74 in employment. For the purposes of the data, public transport is defined as underground, metro, light rail or tram, train, bus, minibus or coach.
11. **Hours worked:** The average number of hours worked a week for the last four weeks before the Census. Full-time is defined as working 31 or more hours a week; part-time 30 hours or less a week.
12. **Households and Household Composition:** The persons per room data (occupancy rating) provides a measure of under-occupancy and overcrowding. For example a value of -1 (i.e. over 1 person per room) implies that there is one room too few and that there is overcrowding in the household. The occupancy rating assumes that every household, including one person households, requires a minimum of two common rooms (excluding bathrooms).
13. **Household Tenure and Amenities:** The 'Owner occupied' household tenure data includes; owned outright; owns with a mortgage or loan; and shared ownership (pays part rent and mortgage). The 'Housing Association / RSL (Registered Social Landlord)' category includes Housing Co-operatives and Charitable Trusts. The 'Other tenure' category includes an employer of a household member or relative or friend living rent free. Car/van data includes any company car or van if available for private use.
14. **Accommodation Type and Occupancy:** Household spaces of accommodation type or reason for having no residents.

NB: Figures are subject to Random adjustment applied by the Office for National Statistics (ONS) to prevent the inadvertent disclosure of information about identifiable individuals. Small counts in all tables issued for England and Wales are adjusted. In addition there was swapping of records in the output database, and broad limitations are placed on details in tables produced for small populations.

Whilst every effort has been made to ensure the accuracy of the information provided, no guarantee is given in this respect and the City and County of Swansea accepts no responsibility for any error or misrepresentation whatsoever. Any liability for loss, disappointment, negligence or other damage howsoever caused by reliance on the information contained in this document is hereby excluded.