

**THE COUNCIL OF THE CITY AND COUNTY OF SWANSEA
CYNGOR DINAS A SIR ABERTAWE
TRAFFIC REGULATION ORDER
LLANGYFELACH ROAD/ CWMGELLI DRIVE/ HEOL GERRIG/ MORIAH ROAD,
Mynyddbach Ward, Swansea
PROHIBITION OF WAITING
NOTICE 2022**

NOTICE: is hereby given that on 6th January 2022 The Council of the City and County of Swansea made the above order under the Road Traffic Regulation Act 1984 (as amended) and of all other enabling powers. The order will be effective from 24th January 2022, as set out in the schedules below. A copy of the order and plan may be inspected during office hours at the Civic Centre, Oystermouth Road, Swansea, SA1 3SN. Any person wishing to challenge the validity of the order or procedures used in making this order may apply to the High Court within 6 weeks of the date the order was made.

SCHEDULES

SCHEDULE 1

REVOCATIONS

The existing Orders are revoked insofar as they are inconsistent with the proposals hereinafter contained which relate to the length or lengths of the road or roads referred to in the schedules hereto

SCHEDULE 2

PROHIBITION OF WAITING AT ANY TIME

MORIAH ROAD

Northern Side

From its junction with the western kerblines of Heol Gerrig for a distance of 10 metres in a westerly direction

Southern Side

From its junction with the western kerblines of Heol Gerrig for a distance of 10 metres in a westerly direction

HEOL GERRIG

Eastern Side

From its junction with the northern kerblines of Cwmgelli Drive for a distance of 40 metres in a northerly direction

From its junction with the southern kerblines of Cwmgelli Drive for a distance of 10 metres in a southerly direction

Western Side

From its junction with the northern kerbline of Moriah Road for a distance of 10 metres in a northerly direction

From its junction with the southern kerbline of Moriah Road for a distance of 10 metres in a southerly direction

CWMGELLI DRIVE

Northern Side

From its junction with the eastern kerbline of Heol Gerrig for a distance of 10 metres in a easterly direction

Southern Side

From its junction with the eastern kerbline of Heol Gerrig for a distance of 10 metres in a easterly direction

LLANGYFELACH ROAD

Western Side

From its junction with the northern kerbline of Clos Calon Lan to its junction with the southern kerbline of Penlan Road, a distance of 55 metres.

17th January 2022

Tracey Meredith

Chief Legal Officer / Prif Swyddog Cyfreithiol



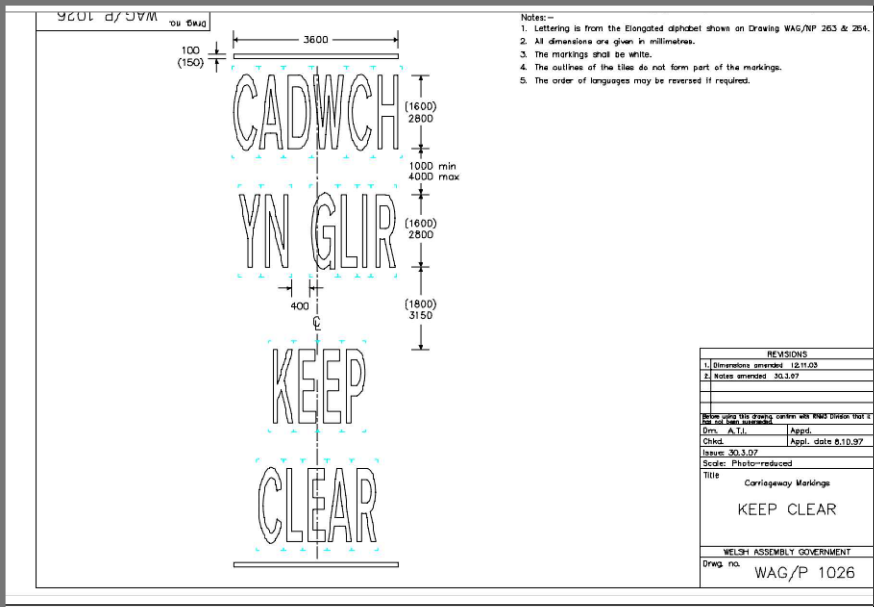
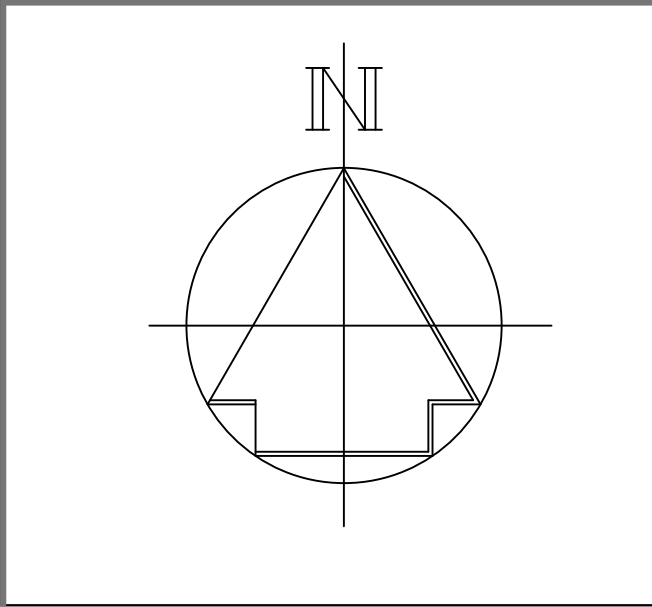
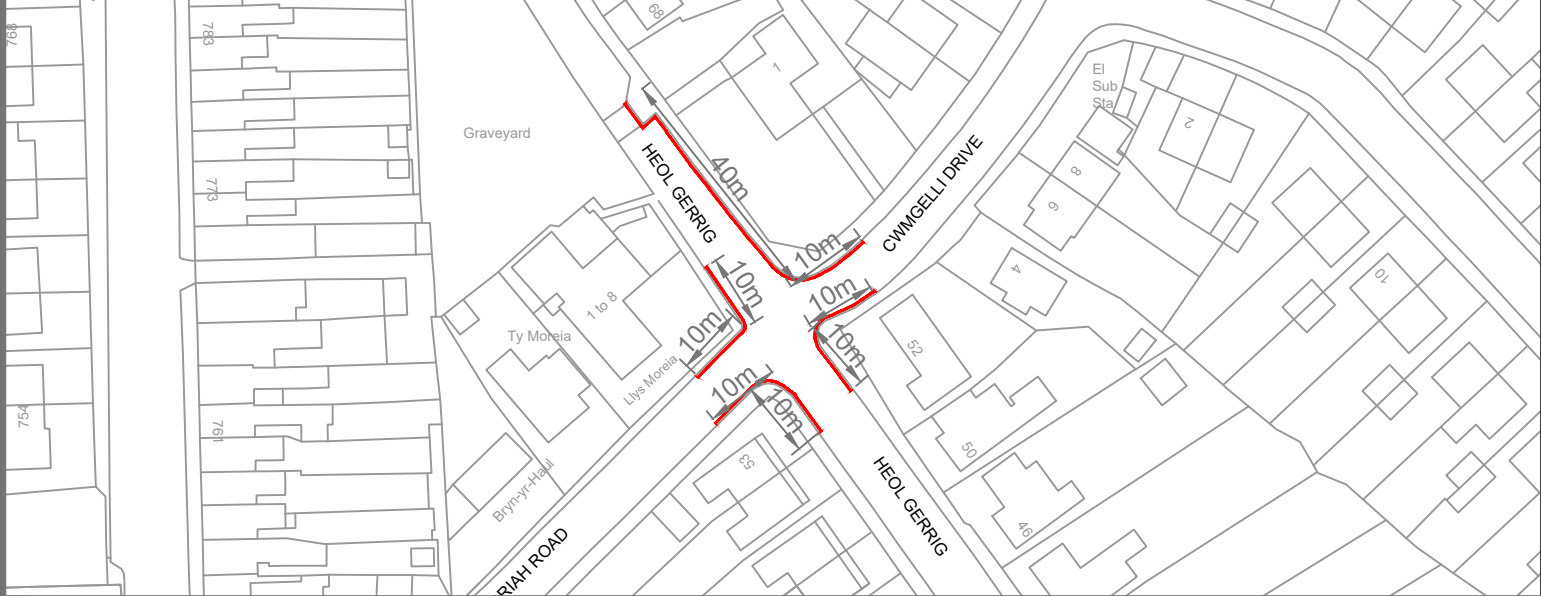
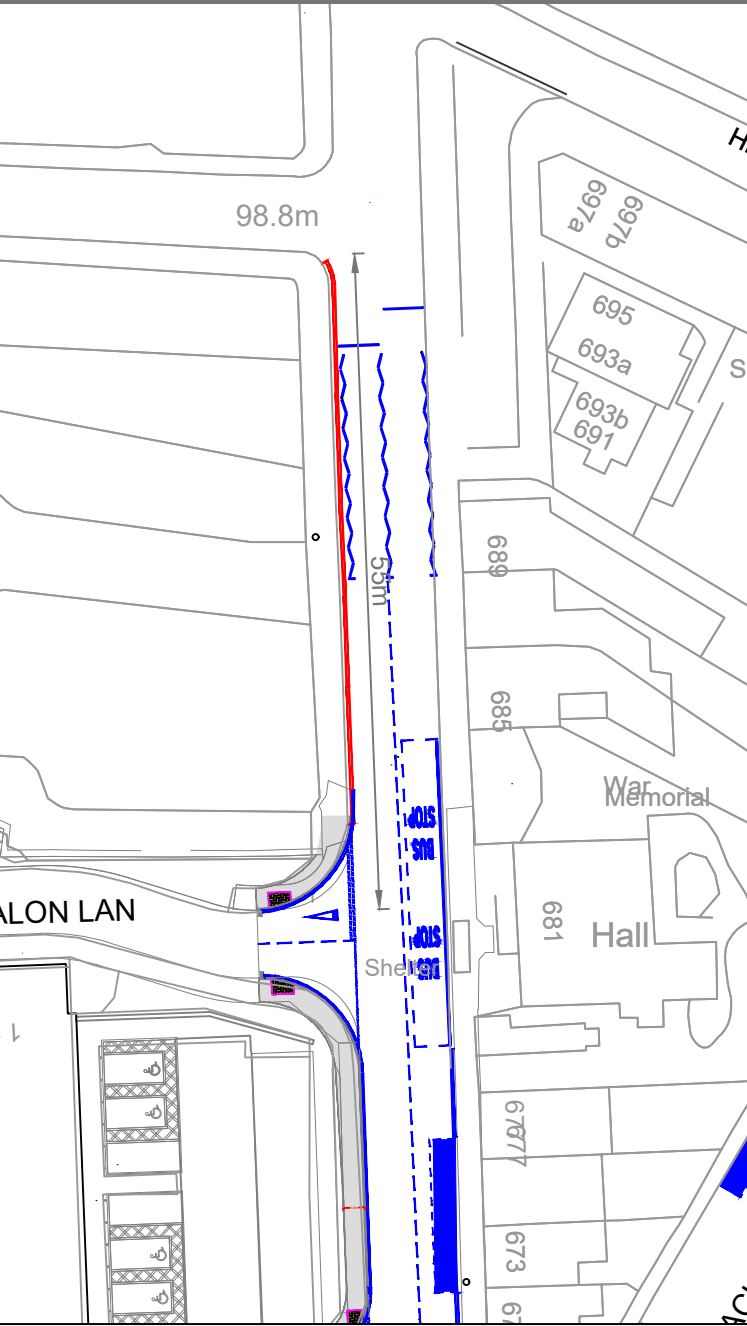
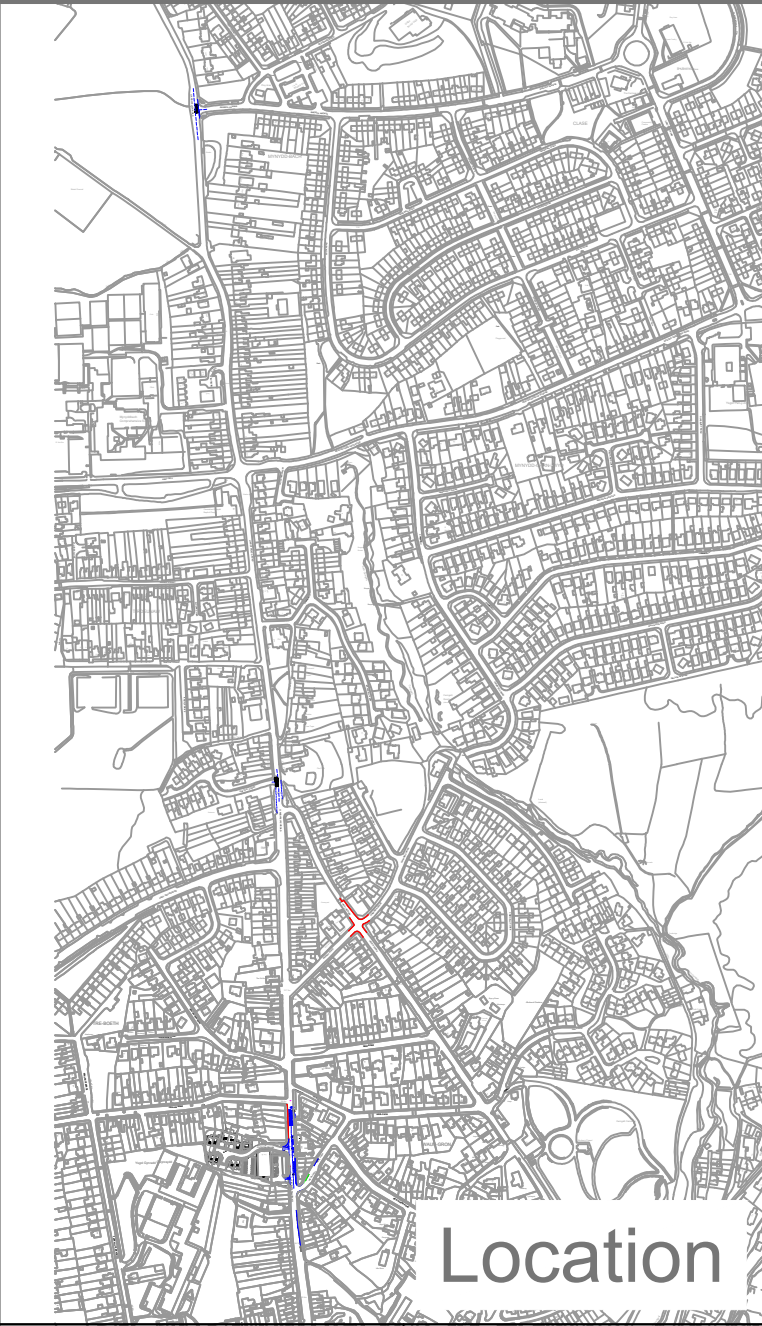
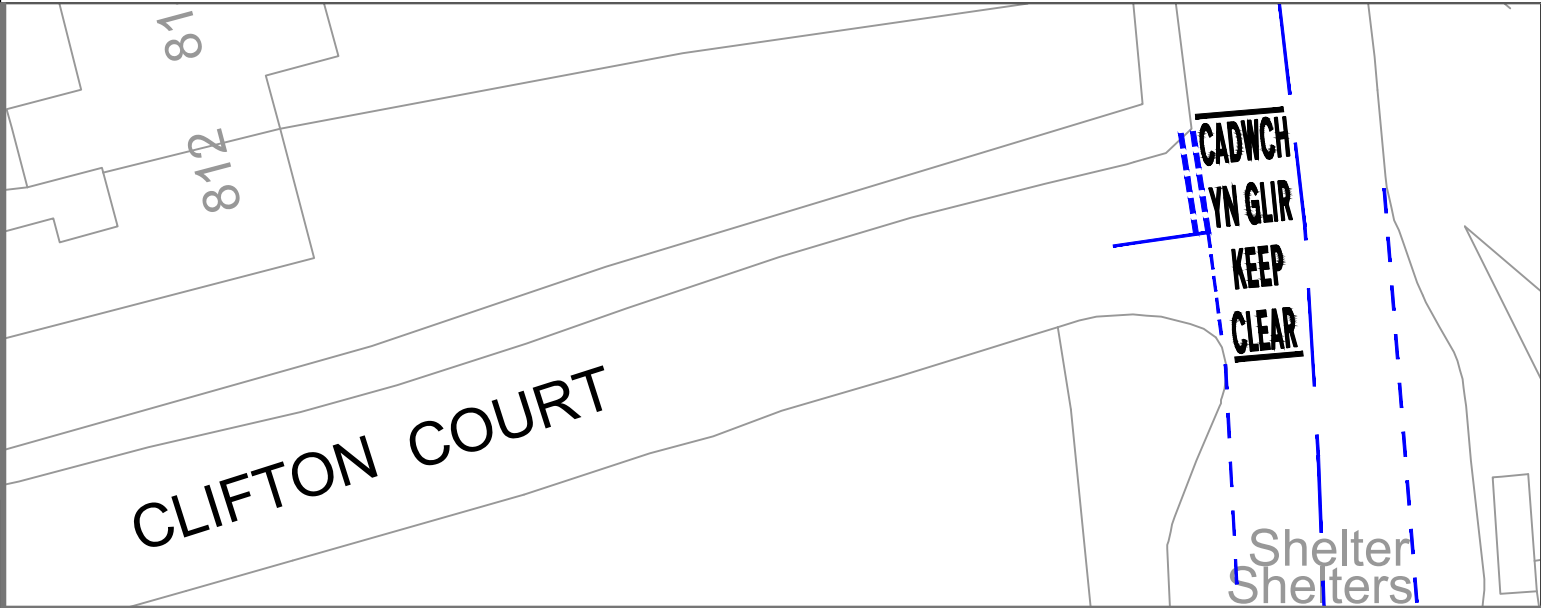
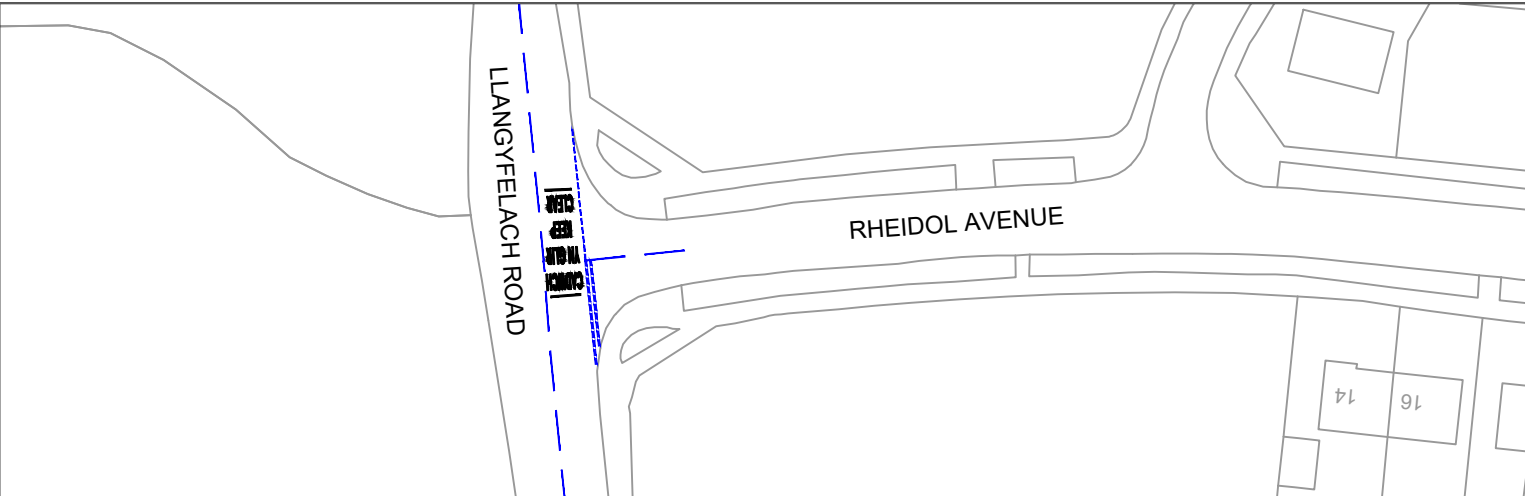

NOTES

1. THIS IS A CAD DRAWING AND SHOULD NOT BE AMENDED BY HAND.
2. All dimensions in millimeters unless otherwise stated.
3. ©Hawlfraint y Goron a hawliau cronfa ddata 2016 Yr Arolwg Ordnans 100023509. ©Crown Copyright and database rights 2016 Ordnance Survey 100023509.
4. Any errors or omissions to be reported to the Designer.
5. 'Keep Clear' white road marking to be 1600mm high

- Existing Traffic Regulation Orders/ Road Markings.
- Proposed Permit Holders Only.
- Proposed Prohibition of Waiting At Any Time.

Rev	Date	Details	Dr	Ch	Ap

A3		RHAGARWEINIOL - PRELIMINARY	
Dyluniwyd Drawn	ARJ	Teitl Title	Community Budgets 2021/22 Mynyddbach Ward
Archwiliwyd Checked			
Cymeradwywyd Approved	AFF		
Dyddiad Date	Jul'21		
Graddfa Scale			
		Llangyfelach Road/ Heol Fach Heol Gerrig/ Moriah Rd/ Cwmgelli Dr Proposed Traffic Regulation Orders	
		Cyngor Abertawe Swansea Council CYFARWYDDIAETH LLEOEDD DIRECTORATE OF PLACE STUART DAVIES B.Eng., C.Eng., M.I.C.E., MBA. PENNAETH PRIFYRDOD A CHLUDANT HEAD OF HIGHWAYS & TRANSPORTATION	
		Rhif y Dyluniad Drawing No	T.21.CB.23.01_001

STATEMENT OF REASONS

**Notice of Intent for the Traffic Regulation Order
on Llangyfelach Road/ Cwmgelli Drive/ Heol Gerrig/ Moriah
Road**

**The introduction of a traffic regulation orders on Llangyfelach Road/
Cwmgelli Drive/ Heol Gerrig/ Moriah Road**

- 1.) To facilitate the safe passage of traffic.**

- 2.) To prevent the likelihood of danger.**

- 3.) For preserving and improving the amenities of the area through
which the road runs**

**THE COUNCIL OF THE CITY
AND COUNTY OF SWANSEA
CYNGOR DINAS A SIR ABERTAWE**



**Cyngor Abertawe
Swansea Council**

**LLANGYFELACH ROAD/ CWMGELLI DRIVE/ HEOL GERRIG/
MORIAH ROAD, MYNYDDBACH WARD, SWANSEA
PROHIBITION OF WAITING
TRAFFIC REGULATION ORDER 2022**

DVT-00263130/JKJ

**THE COUNCIL OF THE CITY AND COUNTY OF SWANSEA
CYNGOR DINAS A SIR ABERTAWE
LLANGYFELACH ROAD/ CWMGELLI DRIVE/ HEOL GERRIG/ MORIAH ROAD,
Mynyddbach Ward, Swansea
PROHIBITION OF WAITING
TRAFFIC REGULATION ORDER 2022**

THE COUNCIL OF THE CITY AND COUNTY OF SWANSEA (hereinafter called “the Council”) in exercise of its powers under the Road Traffic Regulation Act 1984, as amended (hereinafter referred to as “the Act of 1984”) and the Traffic Management Act 2004 and of all other enabling powers and after consultation with the Chief Officer of Police in accordance with Part III of Schedule 9 and Section 124 of the Act of 1984 hereby make the following Order.

SECTION 1 – PRELIMINARY

Citation and commencement

1. This Order shall come into operation on 24th January 2022 and may be cited as the Council of the City and County of Swansea Llangyfelach Road / Cwmgelli Drive / Heol Gerrig / Moriah Road, Mynyddbach Ward, Swansea – Prohibition of Waiting Traffic Regulation Order 2021

Definitions

2. In this order, except where the context otherwise requires, the following expressions have the meaning hereby respectively assigned to them:

“civil enforcement officer” has the same meaning as in Section 63A of the Act of 1984 and by virtue of Section 76 of the 2004 Act a civil enforcement officer appointed under Section 63A of the Act of 1984 is a civil enforcement officer in relation to parking contraventions;

“disabled person’s vehicle” has the same meaning as in the Local Authorities’ Traffic Orders (Exemption for Disabled Persons) (Wales) Regulations 2000;

“disabled person’s badge” has the same meaning as in the Disabled Persons (Badges for Motor Vehicles)(Wales) Regulation 2000;

“parking disc” means a disc and time clock (where appropriate) issued by a Local Authority complying with the requirements of the British Standard Specifications for Parking Discs to comply with the European Blue Badge Scheme being a disc coloured blue and capable of showing the quarter hour period during which a period of waiting begins;

“public service vehicle” means a vehicle carrying passengers for a fee and for the purposes of this Order public service vehicle refers to a large public service vehicle capable of carrying more than eight passengers;

“relevant position” in respect of:-

(a) a disabled person’s badge and parking disc has the same meaning as in the Local Authorities’ Traffic Orders (Exemptions for Disabled Persons) (Wales) Regulations 2000; and

(b) a permit means exhibited on the windscreen, dashboard or fascia of the vehicle or, where the vehicle does not have a windscreen, dashboard or fascia, in a conspicuous position on the vehicle so that the whole of the information on the front of the permit is clearly legible from outside the vehicle;

(c) a pay and display ticket means exhibited on the windscreen dashboard or fascia of the vehicle or, where the vehicle does have a windscreen, dashboard or fascia, in a conspicuous position on the vehicle so that the whole of the information on the front of the ticket is clearly legible from outside the vehicle;

(d) a waiver means exhibited on the windscreen, dashboard or fascia of the vehicle or, where the vehicle does not have a windscreen, dashboard or fascia, in a conspicuous position on the vehicle so that the whole of the information on the front of the waiver is clearly legible from outside the vehicle;

“waiver” means a waiver issued by the Council in respect of vehicles being used for building maintenance repair shop fitting or other industrial or demolition operations and the Council may charge for such waiver such charge to be determined from time to time by resolution of the Council or relevant Committee thereof;

Interpretation

3. Except where otherwise stated, any reference in this Order to a numbered Article or Schedule is a reference to the Article or Schedule bearing that number in this Order
4. The Interpretation Act 1978 shall apply for the interpretation of this Order as it applies for the Interpretation of an Act of Parliament
5. The prohibitions and restrictions imposed by this Order shall be in addition to and not in derogation of any other prohibition or restriction whether made under the Act of 1984 or otherwise

SECTION 2 – PROHIBITION OF WAITING AT ANY TIME

6. Save as provided in Articles 7 and 8 no person shall, except upon the direction or with the permission of a civil enforcement officer, police officer in uniform, or a person authorised by the Council, cause or permit any vehicle to wait at any time on the length or lengths of the road or roads referred to in Schedule 2 hereto.

Exemptions

7. Nothing in Article 6 of this Order shall render it unlawful to cause or permit any vehicle to wait on the side or sides or length or lengths of the road or roads specified therein for as long as may be necessary to enable:-
 - (a) the vehicle, if it cannot conveniently be used for such purpose in any other road, to be used in connection with any of the following operations namely:-
 - (i) building, maintenance, repair, shop fitting or other industrial or demolition operations with a waiver issued by the Council and displayed in the relevant position on the windscreen of the vehicle;
 - (ii) the removal of any obstruction to traffic;

- (iii) the laying, erection, alteration or repair in or on land adjacent to the said lengths or sides of the road of any sewer or any main pipe or apparatus for the supply of water, gas electricity or of any telecommunications apparatus as defined by the Telecommunications Act 1984
 - (iv) a vehicle being used for police, ambulance, fire brigade or other emergency purposes
- (b) the vehicle if it cannot conveniently be used for such purpose in any other road, to be used in connection with the service of a local authority or of a water authority in pursuance of its statutory powers and duties.
- (c) the vehicle of the Royal Mail or other universal services provider as defined in Section 4 of the Postal Services Act 2000 to be used for the purpose of delivering or collecting mail.
- (d) vehicles picking up and dropping off passengers
8. Nothing in Article 6 of this Order shall render it unlawful to cause or permit a disabled person's vehicle which displays in the relevant position a Disabled Persons Badge and a Parking Disc (on which the driver, or other person in charge of the vehicle, has marked the time at which the period of waiting began) to wait on lengths or sides of roads referred to in the Article for a period not exceeding 3 hours (not being a period separated by an interval of less than 1 hour from the previous period of waiting by the same vehicle on the same length of side of road on which that vehicle had previously been waiting).

REVOCATION

9. The existing Orders are revoked insofar as they are inconsistent with the proposals contained in the schedules hereto and insofar as they relate to the length or lengths of the road or roads referred to in the Schedules hereto.

SCHEDULES

SCHEDULE 1

REVOCATIONS

The existing Orders are revoked insofar as they are inconsistent with the proposals hereinafter contained which relate to the length or lengths of the road or roads referred to in the schedules hereto

SCHEDULE 2

PROHIBITION OF WAITING AT ANY TIME

MORIAH ROAD

Northern Side

From its junction with the western kerblines of Heol Gerrig for a distance of 10 metres in a westerly direction

Southern Side

From its junction with the western kerblines of Heol Gerrig for a distance of 10 metres in a westerly direction

HEOL GERRIG

Eastern Side

From its junction with the northern kerblines of Cwmgelli Drive for a distance of 40 metres in a northerly direction

From its junction with the southern kerblines of Cwmgelli Drive for a distance of 10 metres in a southerly direction

Western Side

From its junction with the northern kerblines of Moriah Road for a distance of 10 metres in a northerly direction

From its junction with the southern kerblines of Moriah Road for a distance of 10 metres in a southerly direction

CWMGELLI DRIVE

Northern Side

From its junction with the eastern kerblines of Heol Gerrig for a distance of 10 metres in an easterly direction

Southern Side

From its junction with the eastern kerbline of Heol Gerrig for a distance of 10 metres in a easterly direction

LLANGYFELACH ROAD

Western Side

From its junction with the northern kerbline of Clos Calon Lan to its junction with the southern kerbline of Penlan Road, a distance of 55 metres.

Dated the 6th January 2022

THE COMMON SEAL OF THE)
COUNCIL OF THE CITY AND)
COUNTY OF SWANSEA)
was hereunto affixed)
in the presence of)

DocuSigned by:

113,197

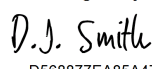
DocuSigned by:

D568877EA85A47D...

Authorised Signatory